Last Edition

The Daily Courier

Price 2c

Connellsville's Biggest and Best Newspaper. The Best Advertising Medium in the Yough Region.

VOL 19, NO 207 CONNELLSVILLE, PA., TUESDAY EVENING, JULY 12, 1921 EIGHT PAGES.

FRENCH CHAMBER CHEERS HARDING'S "NOBLE INITIATIVE"

Government Will Accept With Pleasure Bid to Armament Conference.

REPLY SENT WASHINGTON

No Intimation Given in Paris as to When Formal Invitation Will Be Prompted by the American President, Counsellor Whitehouse Says.

By Associated Press
BULLETIN.

WASHINGTON, July 12—Favorable responses are understood to have been received today from all but one of the powers to which the United States suggested a conference on reduction of armament and related questions.

PARIS, July 12—The French government will accept with pleasure and without reserve an invitation to a conference on the limitation of armament This is stated in a letter sent to the American embassy here by the government this morning for President Harding

Premier Briand later announced publicly in the chamber of deputies that the government would eagerly accept such an invitation The premier expressed thanks to President Harding for his noble initiative while the chamber broke into cheers

Sheldon Whitehouse, counsellor of the American embassy said this afternoon that the reply of the French government had been cabled to Washington There was as yet no indication he added, when the formal invitation would be presented to France

LONDON July 12—Viscount Grey, who was British secretary for foreign affairs when the World War began, may say the Daily Mail, lead Great Britain's delegates to the disarmament conference to be held in Washington as a result of President Harding's proposal to the Allied nations The newspaper declares that a statesman at least of the type of Viscount Grey should be chosen and that he should act with experts from the dominions at the conference

After the preliminary and technical work of the conference is completed, the Mail says, Prime Minister Lloyd George may go to the United States to attend the final moulding of the agreement It appears to be the conclusion of opinion that the conference will be held in the autumn or at the latest during the early months of [illegible]

BODY OF C. F. GRAHAM COMPANY D, EXPECTED HERE THIS AFTERNOON

Word Received by Parents of Arrival in New York of Body of James Rhodes, Monongahela.

The body of Private Charles F Graham, who was killed in action in France, was expected to arrive this afternoon from Hoboken, N J, and will be removed by Funeral Director Charles C Mitchell, to the home of the soldier's mother, Mrs Clara Graham, North Eighth street, West Side

A military funeral, the time to be announced later, will be held.

Private Graham was attached to Company D, 110th Infantry, and was a son of John Graham, deceased, and Clara Graham His father, who was a veteran of the Civil War, died several years ago in Connellsville where he spent virtually all his life In addition to his mother, Private Graham is survived by one brother, John Graham, Akron, O and two sisters Mrs Norman Riley and Mrs Robert Orbin both of the West Side

The body of James Rhodes, who gave his life in the World War has arrived in Hoboken, N J according to word received by his parents, Mr and Mrs Charles Rhodes of Monongahela, formerly of Connellsville Private Rhodes was a grandson of Mr and Mrs James Rhodes of Connellsville He had a number of friends here In addition to his parents he is survived by two sisters, Misses Margaret and Mabel Rhodes, and one brother, Clarence Rhodes all of Monongahela

The body will be taken to Monongahela for interment

MUCH HEAT SICKNESS

Physicians Handling Numerous Cases; Infants in Majority.

Physicians are busy this week attending to sickness cases, chief among which are those suffering from summer complaint caused by excessive heat. There have been few fatalities however

The sickness seems to be more in evidence this week, than heretofore, and while there are many infants under the care of physicians, older persons are also among those confined to their beds. For a time the hot weather did not seem to affect infants but cases have developed in [illegible] the majority of cases a physician said the illness was caused by the infants staying in hot weather

County Detective Murphy Dropped; to Enter Service Committee of One Hundred

Friction With District Attorney Held Responsible For Discharge.

HARRY BYRNE RESIGNS

Disagreement with District Attorney William A Miller has culminated in the revocation of the appointment of Peter M Murphy as county detective of Fayette county It was made known in Uniontown today when the district attorney presented to court his order dispensing with the services of Murphy At the same time the district attorney announced the retirement of Assistant District Attorney Harry W Byrne who for several months had been planning to retire and who on several occasions had tendered his resignation

The crisis in the relations between the district attorney and the county detective is said to have been reached when the latter last week arrested 13 alleged dealers in liquor in Connellsville without consulting the district attorney's office Murphy had for some time adopted an independent attitude toward the district attorney it was said

The services of the county detective will cease July 15

Murphy was appointed county detective last December succeeding John J Smith

Some weeks ago District Attorney Miller suspended the allowance of $100 a month from the district attorney's office leaving Detective Murphy $150 a month which was being paid by the county commissioners

It was understood this afternoon that the retiring officer will be employed by the Committee of One Hundred in the prosecution of bootleggers

Intruder Shot Through Heart During Scuffle

ROCKWOOD July 12—William Albright about 40 years old of Casselman near here was shot and instantly killed Sunday night at the home of a neighbor, William Thomas The charge struck him in the heart

Immediately following the shooting Thomas gave himself up to the authorities The coroner of Somerset county held an inquest here and the jury returned a verdict that Thomas shot Albright in self-defense Thomas has been lodged in the county jail at Somerset and a habeas corpus hearing will be held next Monday

It is said that Albright had been visiting at the Thomas home and pending the evening in playing a talking machine Albright left for his home and Mr and Mrs Thomas then retired It is alleged that Albright later returned to the Thomas home in his bare feet and broke down the kitchen door Mr and Mrs Thomas heard the noise down in the kitchen and after lighting a lamp Mr Thomas seized a double-barrel shotgun

He and his wife started down stairs and upon entering the kitchen found Albright Albright it is claimed grabbed the gun from Thomas and threatened to shoot him but Thomas succeeded in recovering the weapon and fired at Albright the first shot taking effect

Albright leaves his widow and six children He had $16 16 in cash in his clothing when found

DeValera and Party Leave For London Meeting

DUBLIN, July 12—Irish republican leaders chosen to participate in the conference to be held with British government authorities in London on Thursday left Dublin this morning for London They were Eamonn de Valera leader of the Irish republicans Arthur Griffiths founder of the Sinn Fein Austin Stack and Robert Barton the last two being Sinn Fein members of the British parliament

Jail Inmate Killed.

Leaping 23 feet from the third tier side of the Fayette county jail last night at 6 45 o'clock James Herrington, 57 years old residing at New Geneva a commonwealth prisoner suffered a fracture of the skull and died in the Uniontown hospital 15 minutes after the accident He it is alleged committed suicide

Sewers Are Laid.

Contractor I A DePole has about completed the laying of sewers on Patterson avenue where he is preparing a grade for the paving contract recently awarded him The steam shovel started at South Arch street had almost excavated to Pittsburg street today

Many Killed by Falling Wall.

DAX France July 12—Many persons were buried by a falling wall during a fire today which destroyed a mercantile establishment here owned by Senator Lacroix Eleven bodies have been taken from the debris

COUNCIL ORDERS STREET PAVING BE COMPLETED

No Legal Impediment to West Side Project, Solicitor Tells Solons.

MAY BE FURTHER TROUBLE

On the advice of Assistant City Solicitor J Kirk Renner that he saw no legal impediment to exemption city council Monday night directed that Contractor Malachi Duggan proceed with the grading curbing and paving of Front street West Side This action followed the formal reading of a petition signed by property owners positively objecting and protesting against the continuation of the work at the prices named in the contract awarded April 5 1920 which were held to be excessive and unreasonable under present day conditions The street will be paved from Third street on the south to the same street on the north

Superintendent B J Perry of the street department explained that delays in the completion of the paving was not the fault of the contractor but that it resulted from inability for a long time to sell the bonds part of which were eventually taken by the contractor who had already assembled materials and done a part of the work

A number of technical objections to the continuance of the work were introduced by J A Veech spokesman for the West Siders the chief of which was that Duggan had not yet signed the contract The form was exhibited to show that he had not affixed his name Members of council took the view that when he filed his bond and began the work that in itself was sufficient indication that he intended to carry out the agreement Assistant Solicitor Renner advised council that since the issue has been raised it would be well to have the contract signed at once

It was stated that Duggan had agreed to accept the quoted figure on brick paving $6 70 a square yard, giving up his claim that the figure should be $7 70 If had been explained to him that the record on the minutes was $6 20 and that had it been $6 70 he could not hire been awarded he contended there being two bids under that figure It is said Duggan had not previously agreed to sign the contract because of this discrepancy

It is considered probable that there will be litigation Veech having intimated the owners of property will resist efforts to collect on liens that may be filed on the ground of irregularities in the procedure for improving the street A petition for the improvement of Gallatin avenue was presented and ordered filed with instructions to the city engineer to go over the street and report The petition was signed by all but one owner of property Dr S S Stahl who said on the street and gave it plaints to the city related its history and asked that council do something to make it passable for traffic

Malachi Duggan was awarded the contract for a sewer in Penn street The cost will be about $1 600

Residents along Washington avenue extension in Connellsville township were given permission to tap the city sewer The tapping charge will be $40

Council declined to order repairs to the garbage furnace at an expense of $400 to $500 for the reason that the contract with the garbage collector will expire in November The suggestion has been made that the contractor purchase a site and erect a furnace with a view of having it taken over later by the city The city cannot at this time bear the expense Councilman C W Fitts head of the department having garbage removal under supervision said

ATTEND BEDFORD MEETING

Local Men and Others Discuss Lincoln Highway.

Several local men attended a meeting of the Pennsylvania Lincoln Highway association held at Bedford yesterday The meeting was attended by about 150 persons representing residents along the highway from all over the state

The meeting was for the purpose of discussing ways and means for drawing more tourists and other travel back to the highway During the war it is contended heavy truck hauling damaged the road to such an extent that tourists have avoided travel on it because of detours Now it is pointed out these objections have been overcome and the road is in good shape The association plans to have travel lost to the highway for three years returned to it

Local persons attending the meeting were Dr H C Hoffman William Beuscher and W M Paisley C W C Day of Pittsburg was also in the party

LAXITY IN LAW ENFORCEMENT IS LAID TO POLICE

Gambling and Disregard of Parking Measure Cited at Council Meeting.

CHIEF DEFENDS HIS MEN

Chief Thomas McDonald and his fellow members of the Connellsville police force were called before council Monday evening at the regular July session to account for certain alleged failures in enforcement of the city statutes chief among them being those governing gambling and parking of automobiles

Difference of opinion as to the efficiency of the force developed with Acting Mayor Shaw and Councilman Jesse A Cypher being arrayed against the chief spokesman for the bluecoats, all of whom were present but one who is on vacation

Introducing the subject the acting mayor said

Chief it is some time since we have had you up before us We feel there is something wrong with the police department Some officers are not performing their duty

I think things are going pretty good replied the chief somewhat taken aback Leaving out speakeasies I think we are doing as well as in any other towns

The acting mayor begged to differ He said that as he came down Leisenring avenue a recent day he saw boys engaged in a game of craps in the street Money was piled two to three inches high and in plain view he continued Coming on down town in search of an officer the acting mayor said he finally found one at the Hotel Connellsville surrounded by a lot of boys The officer he said told him he had been up there shortly before and found no game in progress

That's not right the chief agreed referring to gambling in the streets, but the West Side is pretty large for one officer

Do you allow your men to sleep on duty? was the next question shot at the chief The chief replied that he was not on duty at night but that he knew of none sleeping unless it be late in the morning say 4 to 5 o'clock Hot summer nights the chief explained men on duty all night sometimes fall asleep toward morning I have done it myself he added The chief said he knew of none going to sleep at night The acting mayor replied that his information was that complaint was about sleeping between 11 and 12 o'clock He did not specify any officer individually

Next came up the matter of automobile parking The acting mayor explained that it was agreed that enforcement should be indefinitely carried out until no parking signs had been erected He contended that they have been placed but that still there is laxity

Chief McDonald replied that law

Continued on Page Two

German Lutheran Congregation 50 Years Old, August

The members of St John's German Lutheran church Carnegie avenue and East South street are making preparations for the 50th anniversary of the congregation to be celebrated on the first three Sundays in August

A number of pastors will preach in American and German languages among them being Revs Isaac Dietrick of Pittsburg F H Tabbadde of McKees Rocks Robert Barner of Rochester and George Amsler of Natrona

Howitzer Company to Have A Second Lieutenant, Making Complement Three Officers

SCOTTDALE COUNCIL FAVORS ANNEXATION OF NEW TERRITORY

Solicitor to Draw Up Ordinance Covering Part of Brownstown.

ABOUT 250 ARE AFFECTED

Special to The Courier

SCOTTDALE July 12 — Scottdale town council Monday night acted favorably on a petition of property holders of East Huntingdon township in that portion known as Brownstown for annexation to the borough The solicitor was instructed to draw up an ordinance providing for the annexation

Thirty-five of the 45 property owners signed the petition About 250 persons will be affected

Two owners of property in West Pittsburg street made application for admission They were told to present a formal petition

The ordinance for the widening of Homestead avenue was defeated on third reading

Council granted $600 to the volunteer firemen toward the expense of their trip to Johnstown for the annual convention of the Western Pennsylvania Firemens association in August

It was decided to lay a sewer 250 feet long in West Merchant street

Tax Collector Joseph Steiner reported collections of $11 000 on the 1921 duplicate

The new fire vehicle has proved unsatisfactory and will be returned to the maker the fire committee reported

The ordinance for the sewering of Hickory street was held over until the next meeting

Dynamite Used To Rid Village Of Blackhanders

By Associated Press

JOHNSTOWN July 12 Five buildings were blown up and a number of foreign residents driven from their homes at Blairadale a mining town eight miles from here last night according to reports reaching here today Seven state policemen went to the town early today but it was said the situation was so tense that reinforcements had been ordered from Greensburg

According to the story from Blairadale American residents became incensed at a planted blackhand outrage and determined to rid the town of the menace This sentiment crystallized last night when parties of armed men appeared in the streets and divided into five groups are said to have dynamited the places occupied by the foreigners Other foreigners frightened at the turn of affairs also fled while American women and children temporarily left town

Two Cambria county detectives have gone to Blairadale to investigate

Girl Scout Meetings.

Troops Nos 1 and 5 of the local Boy Scouts will meet tonight Troop No 1 will elect officers The members of No 5 will be registered Those not registered cannot go to camp and this will be the last opportunity to be enrolled

Selection to Be Made From the Present Enlisted Personnel.

FIRST GUN DRILL HELD

By Lieut Reigh A Marietta.

CAMP EDWARD SIGERFOOS Mt Gretna July 11—The Howitzer Company's complement of officers is to be increased to three including captain first and second lieutenants In accordance with Colonel Edward Martin's instructions a letter has been forwarded through regular channels requesting the appointment of a second lieutenant No names have been mentioned in connection with this appointment but it is known that the selection will be made from the ranks

The company had its first gun drill yesterday All the members were very much interested in it

The Howitzer Company experienced an accident Sunday morning which might have proved serious when Private John Osler while serving on a baggage detail fell from the truck and received some very bad bruises about the right knee At present he is confined to his quarters but will be able to be about in a few days

Private Levi D Stillwagon was assigned to detached duty as assistant butcher at the camp quartermaster's with station at the rifle range This assignment is permanent throughout the entire encampment

Yesterday the mounts for the mounted organizations of the brigade arrived and were stabled in readiness for the various organizations use

The regiment fell in yesterday morning at 10 5 A M for the purpose of attending church which was conducted by Captain Charles Schall chaplain 110th Infantry He will be remembered as the speaker at Hill Grove cemetery at Connellsville on last Memorial Day

A regimental post exchange was opened for this regiment from which each company will receive a dividend at the end of the tour of duty for their mess fund Orders were received from Colonel Edward Martin that there would be no vendors allowed in the regiment and that it was up to the officers to put a stop to it

There was a heavy rain last night again this being the second rain we have had since coming to camp The rains are very welcome due to the intense heat

Company Street News.

By Herman J Franks

Private Wilson is the most unpopular boy in camp as he keeps the whole street and vicinity awake most of the night by snoring It makes the boys feel at home however as they are reminded of the new fire siren in city hall tower Can't understand why the city council did not get in touch with Wilson before expending so much money

Private Sonney Hanford has an

Continued on Page Two

Legion Committees Further Plans For Community Outing

At a meeting of the general picnic committee of Milton J Bishop Post No 301 The American Legion, last night progress was reported by all the sub-committees The Legion was assured of cooperation on the part of the management of Oakford park where the outing will be held

The sports committee reported it had already tentatively adopted several features for the program which will include a skillet throwing contest one of the popular diversions last year There will also be a tug-of-war and entries will be received from teams up to the number of 10

There will be plenty of musical entertainment both for concert numbers and dancing A local band will play morning and afternoon

The park management has assured the Legion committee there will be plenty of tables on the grounds so that everyone will have a place to spread dinner

PICNIC DATE CHOSEN

Elks Will Be Hosts to Kiddies on August 16.

Connellsville Lodge No 503 B P O Elks, has selected Tuesday August 16 as the date to the children's picnic to be held at Shady Grove park The outing will be the first annual one of the kind to be given the children of Connellsville

The lodge expects to be host to between 1 200 and 1 400 youngsters Free transportation and free amusements will be available to the children between the ages of six and 16 years

The committee in charge is composed of A J Daniels John DeFemple and LeRoy Burkey

Raymond Leaves Hospital.

Charles F Raymond a city mail carrier who had been in the Cottage State hospital for two months suffering from a severe case of blood poisoning was discharged yesterday.

PAROLE OF STAR JUNCTION LIQUOR DEALER REVOKED

Must Go to Prison, Edict of Judge E. H. Reppert, and Pay Fine, Also.

SEVERAL ARE SENTENCED

Fine of $3,000 and Costs and Year to Workhouse for Walter E. Lazier, Uniontown, With Parole Provisional; Two Everson Men Included.

At the weekly session of court in Uniontown this morning Judge E H Reppert revoked the parole of Harry Krell of Star Junction charged with bootlegging, and ordered that he be committed to prison for nine months in addition to paying a fine of $750 and costs Krell had been sentenced to pay a fine and costs and serve a term in prison with the condition that the prison sentence would be remitted if the fine and costs be paid Kroll appealed to the Superior court and surrendered himself to the sheriff and it was at this time that the court again took a hand in the case

Several persons convicted of illegal handling of liquor and others who entered pleas of guilty were sentenced and then paroled on the condition that the fines and costs be paid and the defendants abide by a set of rules laid down by the court

Walter E Lazier Uniontown was fined $3 000 and given a year to the work-house This was the heaviest penalty imposed

Other sentences were

J R McGregor, L M Moreis and Andrew Carpenter, the first two barjenders the last a porter all of Uniontown costs, $500 fine and six months to the work-house

Daniel Weiss Uniontown restaurant man $2 500 fine and year to the work-house

John Tolta Uniontown $500 fine and year to the work-house

W G McCann Uniontown, transporting liquor and having it in his possession $500 fine and year to the work-house

Edward Kulbacker Everson selling moonshine whisky, $500 fine and six months to work house

John Brusok, Everson same charge, same sentence

Frank Volpe Uniontown $500 fine and six months to work-house

John Thomas Brownsville selling liquor at Monongahela House $750 fine and six months to work-house

Provisions of parole in all cases are

That the defendant shall report to the parole officer the first Saturday of each month

That the defendant shall not have in his possession, handle or sell intoxicating liquors

That the dwelling house or place of business of the defendant shall be open at all times to inspection by a representative of the district attorney's office

At the expiration of the parole if all conditions are met the defendant shall be allowed to go free

If the provisions of the parole are violated the defendant shall be called before the court and re-sentenced.

REV. F. M. CONWAY IS INJURED WHEN SCAFFOLD FALLS

Minister-Painter Drops 20 Feet, and May Be Internally Hurt; Coated With Green Paint.

While engaged in painting the Skinner building at Meadow Lane and Orchard alley this morning Rev F M Conway 65 years old, was seriously injured when a scaffold hook attached to the edge of the roof slipped and he was precipitated to the ground a distance of about 20 feet A son William on the other end of the scaffold, saved himself by grasping the rope and slid to the ground, unhurt

Rev Conway who is a Baptist minister, preaching at Pennsville and other places in this section alighted on his right hip He was given first aid at the scene by Dr F J King and then assisted to an automobile and taken to his home in Robbins street where it was said this afternoon he was suffering great pain

No bones were broken but it was feared there might be an internal injury

The minister-painter was literally covered with green paint

PUBLIC CONCERTS

To be Given at the Playgrounds Beginning Thursday Evening.

Beginning Thursday evening of this week at 8 o'clock a series of four public concerts will be given at the playgrounds in the city by the Connellsville Military band under the direction of John Gaster

The first concert will be given on the playground at the Cameron school on Fairview avenue

Have Tonsils Removed.

Uliana Isola Berna Robit and William Snair of this city and Clarence Cole of Carmichaels underwent throat operations at the Cottage State hospital this morning.

40,000 Men Will be Affected By Steel Company Wage Cuts

By Associated Press

YOUNGSTOWN O July 12—The Sharon Steel Hoop company today took the lead among the independent steel companies of the Youngstown steel district in announcing a further wage reduction expected for some time The new cut makes the wage for common labor 30 cents an hour with no overtime It is effective July 16 the date when the Bethlehem Steel company's reduction to 27 cents takes effect and also when the United States Steel Corporation's elimination of overtime becomes effective

Announcements from other independent companies are expected before the day is over At the offices of the Republic Iron & Steel company and the Brier Hill Steel company it was said that announcement would probably be forthcoming during the day while at the offices of the Youngstown Sheet & Tube company it was said no announcement would be made today in the absence of the president

Notices of the wage reduction were posted by the Sharon Steel Hoop company at its plants here and in Sharon The independent steel companies of this district employ upwards of 40,000 men

ALTOONA July 12—Replying to Thomas Watkins president of the Pennsylvania Coal & Coke corporation the officers of District No 2 United Mine Workers today issued a statement saying There will be no wage reductions during the life of the contract which expires March 31 1922

KALAMAZOO Mich July 12 Wage reductions amounting to approximately $2 000 000 a year went into effect yesterday in all paper mills in southeastern Michigan About 1 000 workers in the 10 mills here and 5 000 in other plants are affected The cut which was protested by the employes amounts to 12 per cent for skilled workers and 30 per cent for unskilled laborers

The Weather

Generally fair and continued warm tonight and Wednesday is the noon weather forecast for Western Pennsylvania

Temperature Record.

	1921	1920
Maximum	91	76
Minimum	68	53
Mean	79	67

Society

COOL-LOOKING FROCK

This frock of linen favors the simplicity of coat-like lines and fastens at the front with two, low-placed, pearl buttons. Long collar and slightly flaring cuffs are pretty features. The frock is of bright blue linen with bindings of tan. The narrow belt is tan leather.

Rebekahs to Meet.

The regular meeting of the Daughters of Rebekahs will be held tomorrow night in Odd Fellows' hall. Initiation of candidates will take place and the degree team is requested to attend.

Bridge Party.

Mrs. John F. Stader of Latrobe was hostess at a bridge party Saturday afternoon at the Stader cottage near Darlington, in honor of Mrs. John W. Stader. Four tables were called into play for the games. Mrs. James B. Stader of this city, was among the out of town guests.

Williams-Nixon.

Announcement is made of the marriage of Miss Kathryn Virginia Williams and Robert Burdette Nixon, both of Uniontown. The ceremony was solemnized Thursday, July 7, at Oakland, Md.

Basket Picnic.

Members of the Confraternity of Christian Doctrine will hold a basket picnic Thursday at Graham's Grove, the picnickers leaving here on a special street car.

Birthday Party.

Mrs. P. H. Beighley gave a prettily appointed children's party yesterday afternoon at her home in Cedar avenue in honor of the tenth birthday anniversary of her daughter, Mary Elizabeth. The hours were from 2 to 5 o'clock. Various games were played and dainty refreshments were served. The guests were Kathleen Dougherty, Mildred Stickle, Alma Van Natta, Irene and Betty Crowley, Caroline Porter, Elizabeth Porter, Margaret McClaren, Helen Matthews, Annette Dull, Ruth Storey, all of this city; Irmabell Gasser of Wilkinsburg; Martha Boyd of Trotter and Mary Blanche Button of Dawson.

Special Meeting.

A special meeting of the Woman's Guild of the Trinity Episcopal church will be held tomorrow night in the church house in East Crawford avenue. It will be the last regular meeting until September and a large attendance is desired. Plans will be made for the get-together meeting to be held Wednesday evening, July 20 in the church house.

L. W. Class to Picnic.

The L. W. Class of the First Baptist church will hold a picnic Saturday night at Whitetle park, near Connellsville.

Basket Picnic.

The regular meeting of the Ladies' Aid society of the First Baptist church will be held Thursday afternoon at the home of Mrs. E. B. Hess at Bitner. The meeting will be in the form of a basket picnic and all members are asked to leave on the 2:15 o'clock street car.

Missionary Meeting.

The postponed meeting of the Woman's Home and Foreign Missionary societies of the Church of the Brethren will be held Thursday afternoon at 2 o'clock at the home of Mrs. J. G. Sleighter, 1207 West Crawford avenue, instead of the home of Mrs. J. L. Roberts as previously announced.

Auxiliary to Meet.

Officers and members of the Shiloh Lodge, No. 103, L. A. to B. of R. T. are requested to meet Wednesday morning at 9 o'clock in Odd Fellows Temple.

Mrs. W. P. Clark attended a meeting of the Woman's Assistance Board of Fayette county held today in Uniontown.

Golden Wedding Anniversary.

Mr. and Mrs. Earnest Schell of Leisenring No. 1 were guests of honor at a surprise party and banquet given Saturday in the auditorium at Leisenring in observance of their golden wedding anniversary. Sixty-five relatives and friends were present and enjoyed dancing, the amusement during the earlier part of the evening. All the old fashioned dances were indulged in and at 11 o'clock the banquet hall was thrown open. Speeches were made and reminiscences of 50 years ago were recalled. Mr. and Mrs. Schell have resided at Leisenring for 34 years.

Shower For Bride.

Mrs. John Coll of Adelaide, a recent bride, was tendered a miscellaneous shower Saturday night at the home of Mr. and Mrs. M. J. Murphy in Uniontown. Various games and music were the amusements and at 10:30 o'clock refreshments were served. Mrs. Coll received a number of pretty and useful gifts.

Licensed at Cumberland.

James Howard Reed of West Brownsville and Anna L. Lancaster of Rices Landing and George W. Ramage and Viola E. Harshman, both of Republic, were licensed to wed at Cumberland.

Newlyweds at Dawson.

Lieutenant and Mrs. Thomas M. Crawford, who were married Saturday afternoon at Columbus, Ga., the bride's home, arrived at Dawson last night and are guests of the bridegroom's parents, Mr. and Mrs. J. Allen Crawford of Dawson. Mrs. Crawford before her marriage was Miss Annie Pond Crawford.

Licensed to Wed.

E. R. Bungard and Iva B. Newill of Mount Pleasant township were granted a license to wed in Greensburg.

Newell-Flecher.

Miss Ethel Newell of Connellsville and Ray Edson Flecher of Mount Pleasant were married at Cumberland.

PERSONALS.

Mr. and Mrs. L. M. Kinsbursky and daughter, Ruth, have returned home from a visit in Pittsburg.

The best place to shop after all—Brownell' Shoe Co.—Advertisement.

Leo Laffey of Cumberland, is the guest of Mr. and Mrs. John Laffey of the West Side.

Hot cakes—bake them at the table on an electric stove. Frank Sweeney, 100 South Pittsburg street.—Advertisement (7)

Mrs. W. R. Zinn of Reedsville, W. Va., visited her son and daughter-in-law, Mr. and Mrs. D. M. Zinn over the week-end.

For the next 10 days we will sell any washing machine we have for $150. This includes 1900 Cataracts, Coffields and Western Electrics. This is special for 10 days and you cannot afford to miss it. Anderson-Loucks Hardware Company.—Advertisement 9-4t

Miss Pauline Gallo, a clerk for Wright-Metzler company, has returned to work after being off duty for several days with a painfully burned hand.

Have your Palm Beach suit cleaned by Goodwin, expert cleaners.—Advertisement-31-tf

F. G. Goebert, of Kobackers store, has gone to Johnstown to visit relatives for the remainder of the week.

Mrs. Julius Harris left this morning for a visit in Youngstown, O., and Oil City.

Special price on Coffield, 1900 Cataract and Western Electric washing machines, $150 for 10 days only. Anderson-Loucks Hardware Company.—Advertisement-9-4t

W. H. Friend, a city mail carrier, is taking his annual vacation.

Mrs. John Fisher went to Pittsburg this morning to spend the day.

Buy genuine Edison Mazda Lamps. Frank Sweeney, 100 South Pittsburg street.—Advertisement.

Mr. and Mrs. George Nathanson of Elmira, N. Y., who are guests of the latter's parents, Mr. and Mrs. Louis Featherman, motored to Uniontown yesterday and visited friends.

For piano tuner call Peter H. Weimer's Piano Store, Connellsville, evenings. Bell 1083-J.—Adv-15-tf.

A. T. Boor and daughter, Miss Amy, Miss Gertrude Rhodes and Herbert Perdew motored to Somerset Sunday and spent the day with friends.

Mrs. A. V. Huey of Greenwood, accompanied Mr. and Mrs. Harry Martin and baby to Wilkes-Barre, Pa., and will visit friends there. From there she will go to Brooklyn, N. Y., to visit relatives.

Donald Stauffer and sister, Miss Dorothy, of Scottdale, have returned home after a visit with friends in Uniontown.

Mr. and Mrs. Frank Gail, Mr. and Mrs. J. L. Miles and Miss Lillian Croxall of East Liverpool, O., the guests of Mr. and Mrs. Miles, enjoyed a motor trip to Morgantown, W. Va., Waynesburg, Washington, Pa., and Uniontown Sunday.

Mrs. T. L. Krush and daughter, Margaret, of Perryopolis and Mrs. Harry Griffin of McKeesport, are guests of Mrs. W. E. Rice of East Crawford avenue.

Miss Myra Conway will leave tomorrow for a visit with friends in Weston and Clarksburg, W. Va.

Miss Sarah Everett and Miss Hazel Trenbeth, stenographers for the West Penn Railways company, are home from a week's vacation trip to Cleveland, O.

Miss Grace Reynolds of Cumberland, is the guest of Mrs. T. E. Miller of Race street.

Mr. and Mrs. Dewey Miller are moving to Pittsburg.

Misses Grace and Ruth Robinson of Greenwood, have gone to Ridgeview park for a week's vacation.

Mrs. W. S. Stimmel and children, J. Rist, Eleanor and Henry; Mr. and Mrs. E. B. Ritenour and son Cedric, and Henry and Donald Blair, sons of Mr. and Mrs. John Blair, went to Guard, Md., yesterday to spend a few weeks in camp. Mr. Stimmel will join them later.

Edith Hoffman, daughter of Dr. and Mrs. H. C. Hoffman is spending a few days with relatives and friends in Pittsburg.

The Copco typewriter papers are especially adapted to commercial work and are the assurance of the highest quality in typewriter papers and are handled exclusively at Kestner's Book Store, 117 W. Apple street.—Advertisement 12July31.

A Confession

Sometimes I sign my name to the nice things other kids say about POST TOASTIES

Supplied by Corn Flakes

—Bobby

LUCKY STRIKE cigarette

It's toasted

JUNIORS DISCUSS PICNIC

Magic Council to Have Charge of Arrangements in North End.

The semi-annual installation of officers of Magic Council No. 166, Jr. O. U. A. M., of Connellsville took place last night. The ceremonies were conducted by District Deputy W. Earl Bryson of Uniontown.

The big Fayette county picnic, in which 16 councils will participate, was also discussed and plans were made to give the local council charge of the Yough end of the affair. The outing will be at Shady Grove park early in August. Receipts from the picnic will be given to the national orphans' home at Tiffin, O.

Officers installed follow: Past Councillor, J. A. Nygreme; councillor Reid Parkhill; vice-councillor, D. B. Class; recording sec'y. R. R. Whipkey; assistant recording secretary, J. E. Stillwagon; financial secretary, J. L. Shirey; treasurer, S. T. Erwin; conductor, H. L. Ramage; warden, Eugene Shupe; inside sentinel, Edward Tressler; outside sentinel, A. B. Pickard; chaplain, Rev. J. H. Dorman; trustees, D. B. Glass and J. W. Prinkey; representative to state council, J. L. Shirey; alternate, D. B. Glass.

TO SELECT ALL STARS

First Class Nine of Church Leaguers Will Be Formed.

At a meeting of the board of control of the Church league last night it was determined to select a team of All-Stars from among the players of the league to go up against other teams of the region.

A committee was named to select this team and the first game will be arranged soon. All receipts will be equally divided among teams of the league to help defray the expenses of those aggregations.

Mrs. Linda Harrod Endorses Chamberlain's Tablets.

"I suffered for years with stomach trouble and tried everything I heard of but the only relief I got was temporary until last spring I say Chamberlain's Tablets advertised and procured a bottle of them from our druggist. I got immediate relief from that dreadful heaviness and pain in the stomach after eating. Since taking two bottles I can eat anything I want without distress," writes Mrs. Linda Harrod, Fort Wayne, Ind.—Advertisement.

Enjoy Airplane Ride.

Miss Anna Templeton, Miss Ada Shaffer and John Harshman were among the passengers who enjoyed an airplane flight Sunday night with Pilot D. C. Ruse of the Monessen Aero company.

Want Help?

Advertise in our Classified Column.

ASK FOR and GET Horlick's The Original Malted Milk for Infants and Invalids Avoid Imitations and Substitutes

HOWITZER COMPANY IS TO SELECT A SECOND LIEUTENANT

Continued from Page One.

overdose of sleeping sickness. He was called six times this morning after which he found himself in sweet repose in the mud.

Private "Ground Hog" Pasquale was detailed to the woodpile today for shirking duty in the kitchen. He says the exercise will do him good since he had a hard day's rest yesterday.

Private Pollock has started a boxing school in the company street. He has had his first and last victim in the person of Private Claude Adolph Floro. Today Adolph is a total wreck.

Private Bufano declares the "Bird" that stole the best fitting blouse in the company is sure going back to Connellsville to the tune of real sad music and in extreme silence.

Mechanic Taylor is continually looking through the quartermaster's binoculars. He says that up until Sunday he has been unable to locate a certain number on South Pittsburg street.

We hear that "complicated" soup is on its way to the Howitzer Company's mess hall. Corporals Yaw and Storey and Private Pat Stillwagon are naturally being issued mustaches for the occasion.

Corporal Hero (Elp) Ellis dreamed last night that there was a storm at sea. Awakening he found himself out in the Company street in the pouring rain. Herb always was noted for his life sized imaginations.

Lieutenant Marietta took a day off last night and went to the Barerno of Mt. Gretna to see "Daddy Long Legs" (in moving pictures). In order to do so he had to tie his "baby" in the mess tent and it cried until he came back.

One of the saddest things that the Howitzer company has ever experienced happened enroute to camp. Upon leaving Scottdale, Sergeant Robert Springer and Private Arthur Hatfield appeared on the train with "tears in their mouths." Of course all felt sorry for them and tried to sooth them the best we could until we found that they were leaving "eight nights a week cases" behind.

Corporal Ellis can't understand why he didn't receive his issue of silk handkerchiefs the first day in camp.

Private Pasquale thinks he would like to be transferred to the Italian (Batalion) Headquarters company. Full particulars will be released upon receipt of same.

Upon awakening Saturday morning, Bugler Atkins found Lieutenant Marietta's pet dog "Bill" wrapped about his neck. "Harp" says he didn't care so much about it while he was asleep but nothing doing when awake. As yet Bill hasn't said a word.

Private Warren Halbritter says his first impression of Camp Edward Sigerfoos isn't much to speak of, on account of the absence of the feminine folks. Possibly he will change his opinion of the place after his first trip down town.

LAXITY IN LAW ENFORCEMENT IS LAID TO POLICE

Continued from Page One.

ford avenue is "in good shape," but admitted there is lack of enforcement in South Pittsburg street. "I am going after that tomorrow," he said. Criticism was heard also of disregard of the parking ordinance in North Pittsburg street.

Chief McDonald was instructed to see that the cornerman at Crawford avenue and Pittsburg street is not permitted to be surrounded by a group of friends while on duty, it being contended that carrying on a conversation interferes with the performance of his duty. No fault was found with the officer giving information to any who may seek it.

Councilman Cypher complained of being unable to find an officer in North Pittsburg street, in the Fayette street section, on six nights he investigated, between 7 and 12 o'clock. He said conditions were such, reference being made particularly to offensive language used by men and boys, that a woman could not pass along certain portions of the street. Particular attention was called to a crowd which assembled outside the Arlington hotel.

Acting Mayor Shaw called attention to similar conditions in Water street with which passengers from the Baltimore & Ohio railroad station come in contact. He related an instance of a man being stopped five times on one trip along the street by panhandlers.

Suppression of the motorist who persists in using his cutout was advocated by Councilman B. L. Berg.

Another matter complained of was that officers neglect to respond when called by phone. Mr. Shaw said his attention had been directed to a call to Fairview avenue. The one who answered the telephone said he would be "up at once." He has not been there yet, the acting mayor said.

Agreeing to some of the charges made, the chief still insisted that the force as a whole is doing good work.

"Set your alarm clock for 12 o'clock," suggested the acting mayor. "and come out once in a while and see what your men are doing."

To this the chief replied that he had been on the force 30 years and had never "squealed yet." He followed this by saying in answer to a question that if he should find an officer neglecting his duty he would suspend him.

Not W. L. Whipkey.

The arrest of a Mr. Whipkey on the West Side last week for speeding was not W. L. Whipkey of Ninth street. The name of the offender was W. H. Whipkey.

Tennis Club to Meet.

A meeting of the Connellsville Tennis Association will be held tonight on the grounds on the South Side at 8 o'clock

Grim Reaper

ANTHONY BARTHOLOMAI.

Anthony Bartholomai, 67 years old, an H. C. Frick veteran, died this morning at 2 o'clock at his home, 512 Connell avenue and Second street, following a 15 months' illness of complication of diseases. Deceased was born in Burn, Westfallen, Germany, November 18, 1853, a son of Mr. and Mrs. Anthony Bartholomai. He came to this this country 44 years ago, settling in Connellsville where he resided until death. He was employed by the H. C. Frick Coke company for a number of years and of late had lived retired. Mr. Bartholomai was widely and favorably known throughout the coke region. He was a member of a local Germany society of the Immaculate Conception church and of the H. C. Frick Veteran's association. His widow, Mrs. Agatha Bartholomai and the following children: Mrs. Anna Rohland, Henry, Joseph J., George, and Anthony, all of Connellsville, Mrs. William Hart, at home; Mrs. Grace Rittenberger, of Juniata; Mrs. Christina Geiger of Greensburg; one brother, Joseph Bartholomai, three sisters, Mrs. Anna Heckman, Mrs. Theresa Fogle, and Mrs. Elizabeth Brocker, all of Germany; 38 grandchildren, one grand son-in-law, Leo Cronin, of Connellsville, and one grand daughter-in-law, Mrs. John Rock, of Miami, Fla., survive. A son, Paul, died 18 months ago.

The funeral will be held Friday morning at 8:30 o'clock at the house and at 9 o'clock at the Immaculate Conception church.

MRS. CATHERINE M. FAGAN.

The funeral of Mrs. Catherine M. Fagan was held this morning at 8:30 o'clock from the family home in Crawford avenue, West Side, and at 9 o'clock at the Immaculate Conception church. Requiem high mass was celebrated by Rev. John T. Burns. The church was filled with relatives and friends from Connellsville and out of town points. The many handsome floral tributes gave evidence of the high esteem in which Mrs. Fagan was held. The pallbearers were M. J. King, A. R. King, W. L. Athine, T. V. Donegan, Paul Duggan and J. Mallor. The interment was made in St. Joseph's cemetery. Out of town relatives at the funeral were Mrs. William McGary, Mrs. Thomas McGary, Mrs. Margaret Hale, Edward Carroll and William Henry, Weston, W. Va.; Mrs. John Hopkins, Clarksburg, W. Va.; Mrs. Anna Fagan Misses Jennie and Rita Fagan and Austin Fagan all of New Kensington; Sister Genevieve and Sister Eulalia, both of Cresson, and Mrs. S. H. Graham, Norfolk, Va.

ALBERT W. MALIK.

Funeral services for Albert William Malik, four years old, son of Mr. and Mrs. Emanuel Malik of Everson, who died Sunday night, will be held tomorrow afternoon at the home of the parents. Rev. H. E. Farnsworth will officiate. Interment will be made in the Scottdale cemetery.

EPSOM SALTS LIKE LEMONADE

If you want epsom salts without the awful taste and nausea, ask your druggist for a handy package of Epsonade Salts" which looks and acts exactly like epsom salts, because it is real epsom salts combined with fruit derivative salts, giving it the taste of sparkling lemonade.

Take a tablespoonful in a glass of cold water whenever you feel bilious, headach, or constipated. "Epsonade Salts" is the much talked of discovery of the Americas Epsom Association.—Advertisement.

GIRLS! BLEACH UGLY FRECKLES

Squeeze the juice of two lemons into a bottle containing three ounces of Orchard White, which any drug store will supply for a few cents, shake well, and you have a quarter pint of the best freckle and tan lotion, and complexion whitener.

Massage this sweetly fragrant lemon lotion into the face, neck, arms and hands each day and see how freckles and blemishes bleach out and how clear, soft and rosy-white the skin becomes.—Adv.

Motor to Guard, Md.

Mr. and Mrs. Harry Lambert and son, Charles, of Elizabeth, and Miss Pauline Garland of Pittsburg motored to Guard, Md., where they will visit at the camp of Mr. and Mrs. James J. Driscoll.

Do You Want Anything?

If so, try our classified advertise-

Let Cuticura Heal Your Skin

In the treatment of all skin troubles bathe freely with Cuticura Soap and hot water, dry gently, and apply Cuticura Ointment to the affected parts. Do not fail to include the exquisitely scented Cuticura Talcum in your toilet preparations.

Sample Each Free by Mail. Address: "Cuticura Laboratories, Dept. 11-O, Malden 48, Mass." Sold everywhere. Soap 25c. Ointment 25 and 50c. Talcum 25c. Cuticura Soap shaves without mug.

Children Cry for Fletcher's

CASTORIA

The Kind You Have Always Bought has borne the signature of Chas. H. Fletcher, and has been made under his personal supervision for over 30 years. Allow no one to deceive you in this. Counterfeits, Imitations and "Just-as-good" are but experiments, and endanger the health of Children—Experience against Experiment.

Never attempt to relieve your baby with a remedy that you would use for yourself.

What is CASTORIA

Castoria is a harmless substitute for Castor Oil, Paregoric, Drops and Soothing Syrups. It contains neither Opium, Morphine nor other narcotic substance. For more than thirty years it has been in constant use for the relief of Constipation, Flatulency, Wind Colic and Diarrhoea; allaying Feverishness arising therefrom, and by regulating the Stomach and Bowels, aids the assimilation of Food; giving healthy and natural sleep. The Children's Comfort—The Mother's Friend.

Bears the Signature of Chas. H. Fletcher

In Use For Over 30 Years

THE CENTAUR COMPANY, NEW YORK CITY.

SUMMER BAGS

Quite in keeping with the coquetry attributed to M. this fan hides a vanity pocket between its carved ivory handles. The silk bag, to last begins with a carved ivory rose whose petals divide at a touch upon its secret spring. Ivory beads stripe the bag. This last very efficient looking pocket book is of shiney black leather bound in grey suede. The snap and strap holders are silver.

We know KOMO FLOUR is better than the rest. Your money back—if it doesn't satisfy.

Now on Sale at Your Favorite Grocer's

Efficient Optical Service

I. W. MYERS, Opt. D.

Optometrist and Optician

Woolworth Building, Connellsville, Pa.

Our Specialty—Comfortable Vision.

WRIGHT'S SAXOPHONE ORCHESTRA

SHADY GROVE PARK

Friday Evening, July 15

Hours 8 to 12

Assessment: Gentlemen, $1.50; Ladies, 75c.

Earl McGraw

Representing

Ambrose Diehl

Electric Vacuum Cleaners, Washers and Mangles.

115 South Cottage Ave., CONNELLSVILLE, PA.

Phone Bell 442-J. Tri-State 757.

EXCURSION TO Cumberland AND RETURN SUNDAY, JULY 17

$2.27 FROM CONNELLSVILLE

War Tax 8 per cent Additional.

Special train leaves at 9:05 A. M.

Full information at Ticket Office.

BALTIMORE & OHIO R. R.

Solsson Theatre Wins.

The Solsson theatre baseball team defeated South Connellsville in a four inning game at that place this morning, 4-0. Tom Barnhart pitched for the theatre team and in that short period had six strikeouts.

Bumstead's Worm Syrup

"To children an object of horror." Three directions are followed. IT NEVER FAILS. Despite scarcity, and extreme cost, of SANTONIN, it contains full dose. Sixty years' test. Sold everywhere. By mail, 50c a bottle. Bst. C. A. Vanhess, M. D., Baltimore.

Use our classified advertisements.

NEWSY NOTES TELL WHAT'S HAPPENING IN THE MILL TOWN

District Sunday School Officers to Picnic at Oakford Park

WITH GREENSBURG DISTRICT

Miss Marie Patton Becomes Bride of Walter Lockard, Ceremony Being Performed in Pittsburg by Rev. William Lockard, Uncle of Groom.

Special to The Courier.

SCOTTDALE, July 12.—The Seventh District Sunday school officers held an executive session at the Y. M. C. A. lobby last evening. J. Lyman Loucks, the president, presided. An invitation was read from the Greensburg district officers to the Scottdale district officers and their wives to a picnic at Oakford park on August 3. The invitation was accepted. They also decided to have Virgil Finnell here to speak, some time in the early fall. Mr. Finnell is a member of the "No Tobacco League of America."

Patton-Lockard.

Miss Marie Patton, daughter of Mr. and Mrs. R. M. Patton of Market street, and Walter Lockard, son of Mr. and Mrs. George Lockard of Mulberry street, were married last evening in Pittsburg at the home of the bridegroom's uncle, Rev. William Lockard, who performed the ceremony. Impediately afterward Mr. and Mrs. Lockard left on a trip that will include Atlantic City. They will live at Carlisle, where Mr. Lockard is employed.

Entertains at Latrobe.

A delegation from the Scottdale Rotary club motored to the Lockner farm last evening where the Latrobe Rotary club was formally presented with its charter.

Lost.

Lost—Red and white calf, 7 months old. Strayed from home Saturday evening. Call Lyman Loucks, Alverton, Pa.—Advertisement.—11-3t.

Personal News.

Mr. and Mrs. Alexander Porter of Brownstown are the parents of a son, born yesterday at the Memorial hospital, Mount Pleasant.

Robert Young has been chosen for the August grand jury. He is the only Scottdale man who will be on the grand jury.

F. V. Perry of Pittsburg visited with friends here yesterday.

Mr. and Mrs. A. F. Yothers and family returned yesterday from a trip that included a visit to Mr. Yothers' brother, J. H. Yothers, at Canton, O., J. E. Yothers, Malvern, O., and Mrs. Yothers' father, J. W. Coffman, at Bellcit, O., and friends at Alliance, O., and Pearin.

Frank Fuller Byrne of Everson left yesterday for Bedford Springs for a much needed rest. While at Bedford Springs Mr. Byrne will enter the golf tournament that will soon be in progress there. Last year Mr. Byrne gained some popularity while at Bedford Springs by his ability to play golf.

Miss Bertha Harbaugh and sister, Mildred, of Connellsville, spent the week-end at the home of Mrs. S. B. Skinner of Kingsview.

Wanted.

Wanted—Woman to take family washings home weekly. Bell phone 10-J.—Advertisement 12july2t.

Perryopolis.

PERRYOPOLIS, July 11. — Mrs. Mayberry and family have returned to their home in Star City, W. Va., after visiting her sister, Mrs. J. O. Hodgert.

Miss Mary Duff is visiting friends in Cambridge, O.

Miss Frances Sisley of Brownsville, spent the week-end at her home here.

A Sure Cure

For your Pants is the use of our Classified columns. Try it.

'WARE WASTE AND WEAR WELL!

Human Bodies Are Poisoned by Their Own Wastes. Most Illnesses Are Preventable.

The human body has to be heated and the fuels burned inside the body produce much waste. All this waste should be removed from the body regularly, thoroughly, daily, by the eliminative organs—which are the bowels, kidneys, skin, and to some extent the lungs. These should act in harmony—if the bowels are inactive extra effort is required of the others, which easily become deranged. Many medicines will force bowel action temporarily but the after-effects are harmful. Many remedies are advertised, some of which have proven year after year to be reliable, efficient, and without harmful action or effect. Take Beecham's Pills for example. For over 70 years Beecham's has been a household word all over the world. 70 years of use by all sorts of folks, men, women and even children, have proven first, that Beecham's Pills do what is claimed for them; second, that they are harmless, do not produce bad effects. Some medicine forces Nature to unnatural action. Other medicines, like those contained in Beecham's Pills assist Nature, act mildly, persuade and hence produce no harmful effects. It is common to find families in which Beecham's have been used by several generations, their use handed down from father to son and from mother to daughter.

That's the best possible recommendation for any remedy. Every druggist sells Beecham's, is glad to do so because he knows that their reputation has been won by merit

for sick headaches Beecham's Pills

NEWS OF THE DAY AT MT. PLEASANT BRIEFLY RELATED

Woman Picks 45 Cucumbers From Small Family Garden

STONE CUTTERS DISSOLVE FIRM

B. F. Miller Retires From Firm of Miller & Henderson Because of Impaired Health; Blind Evangelist Closes Services at Frick Park; Other News.

Special to The Courier.

MOUNT PLEASANT, July 12.—Mrs. Lyslie Morris of West Main street yesterday picked from a small patch of garden at the rear of her home 45 cucumbers.

Stone Cutting Firm Dissolved.

The firm of Miller & Henderson, stone cutters, has dissolved partnership. B. F. Miller, Sr., who has been disabled for some time, having suffered a stroke, has gone to Meadville for an indefinite stay with his son, B. F. Miller, Jr. William P. Henderson will continue the business.

Blind Evangelist Closes Services.

The Rev. William Grantz, the blind evangelist, who has been conducting evangelistic services under canvas at Frick park, closed his meetings last evening.

Still Unable to Talk.

Jacob Zelnak, the ball player, who was struck with a pitched ball, although improving generally, is still unable to talk. He is at the Memorial hospital.

Repairs Begun.

The West Penn Railways company has hauled brick along Main street and began the repairing of its tracks.

Clinic to Continue.

The announcement that the state would discontinue some clinics does not affect Mount Pleasant. Dr. M. W. Horner will continue to have charge of clinics, using his office as a clinic.

Personal News.

Mr. and Mrs. Boyer of Johnstown are the guests of Mr. and Mrs. M. O. Hopwood.

Lewis Kortright of Cumberland, Md., spent the week-end with his parents, Mr. and Mrs. George Kortright.

Mrs. Anna Crise spent yesterday with Scottdale friends.

EVER HAVE IT?

If You Have, the Statement of This Connellsville Citizen Will Interest You.

Ever have a "low-down" pain in the back?

In the "small," right over the hips?

That's the home of backache.

If it's caused by weak kidneys,

Use Doan's Kidney Pills.

Connellsville people *testify to their* worth. Ask your neighbor! Read a case of it:

Mrs. W. H. Powell, 505 McCormick Ave., Connellsville, says: "At times I have had attacks of kidney complaint. My kidneys would become disordered and would act very irregularly, causing me a great deal of trouble. I would feel generally run down and out of sorts and wouldn't have any ambition to do anything. At these times I always use Doan's Kidney Pills and they regulate my kidneys and improve my condition greatly. I can endorse the merits of Doan's Kidney Pills, highly."

Price 60c, at all dealers. Don't simply ask for a kidney remedy—get Doan's Kidney Pills—the same that Mrs. Powell had. Foster-Milburn Co., Mfrs., Buffalo, N. Y.—Advertisement.

Girls Tramping To Coast Selling Local Man's Song

W. C. Bishop of Connellsville is a member of the firm of the Bishop & Pavia Music company of Miami, Fla., publisher of a song by Charles P. Pavia of Miami, an acquaintance of Billy Bishop during his last winter's stay in Florida, the title of which is "America Likes Brother Harding."

The publishers have adopted a unique means to advertize the song. Two Miami girls, Miss Marian Hess and Miss Garnet Davis, were induced to start on a hike from Miami to San Francisco, selling copies along the way. They are making good progress tramping and selling, according to last word received here.

Is a Merry Widow

"Soon after my husband's death nine years ago I was taken with typhoid fever. Since then I have suffered from stomach and liver trouble and constipation. I have doctored a great deal without benefit. Since taking Mayr's Wonderful Remedy three months ago my bowels have moved regularly and I am feeling well again. I am now a happy woman." It is a simple, harmless preparation that removes the catarrhal mucus from the intestinal tract and allays the inflammation which causes practically all stomach, liver and intestinal ailments, including appendicitis. One dose will convince or money refunded. A. A. Clarke and druggists everywhere.—Advertisement.

Ohiopyle.

OHIOPYLE, July 11.—Mr. and Mrs. Beall and son Frank of Sewickley are the guests of Mr. and Mrs. Judson Wolfe.

Miss Edwinna Billheimer left Saturday for Duquesne, after spending the past two weeks here the guest of Mr. and Mrs. J. W. Hammer.

Mr. and Mrs. George Rafferty and three children of Connellsville, are the guests of the former's parents, Mr. and Mrs. W. H. Rafferty of Garrett street.

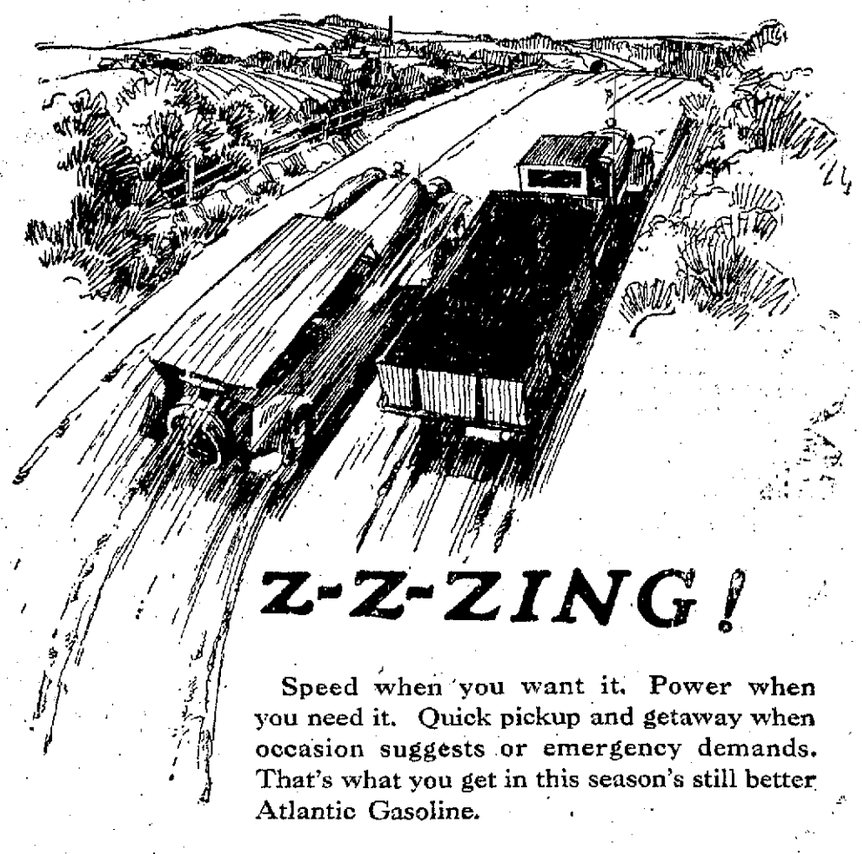

Z-Z-ZING!

Speed when you want it. Power when you need it. Quick pickup and getaway when occasion suggests or emergency demands. That's what you get in this season's still better Atlantic Gasoline.

You can *feel* the difference!

The farther you travel; the longer you use Atlantic; the more you give it the hill test, the traffic test, the mileage test; the closer you observe how little carbon it causes, and how completely it burns—

The more thoroughly will you be convinced that today's Atlantic Gasoline is the cleanest, liveliest, most powerful and economical motor fuel you can use!

And that goes for trucks as well as passenger cars. In trucks you need steady, sure-footed power to the utmost—and Atlantic is the "gas" that will give it to you.

ATLANTIC GASOLINE

Puts Pep in Your Motor

"ROOM OF THE LAST SUPPER"

Rightful Possessor of Holy Place in Jerusalem Has Not Been Finally Decided.

The question of the right of Italy to the "Cenacolo," or Room of the Last Supper, in Jerusalem, is still unsettled, reports the Rome correspondent of the London Observer. It may be remembered that after the armistice the sultan renounced all claims to the "Cenacolo" in favor of the king of Italy, as being the rightful heir of the kings of Naples, the old possessors of the holy place. Representatives were made to the British government by the Italian with a view to obtaining a confirmation of the cession. The foreign office referred the matter to the high commissioner for Palestine, Sir Herbert Samuel, who decided that it must come up for decision by the mixed religious commission created by the treaty of Sevres to decide on the disposition of contested holy places.

The Italian claim is based on the grant of the holy place in the year 1333 to Robert of Anjou and his consort Sancia by the sultan of Egypt and Damascus.

I went into a department store to buy a pair of hose, writes a correspondent of the Chicago Tribune. After selecting the pair I wanted, the saleslady sent them up in the wire basket to have them wrapped. I waited quite a while for them and became impatient. Going up to the saleslady I said in quite a loud voice: "Are my stockings down yet?" People around me stopped and stared. First they smiled, then they tittered, and finally laughed outright. The saleswoman was doing all she could to keep from laughing herself. I did not realize what I had said until I recalled my words. I hurried out of the store as fast as I could go without my stockings.

Just What Did He Mean?

They were engaged, and in one cozy armchair they were discussing, when they were not busy with other things, arrangements for the future.

After a long period of silence, she said:

"Supposing you lost your position after we were married, how would you keep the wolf from the door?"

"Darling," he exclaimed, "no wolf will come to our door. The mere sight of your face would keep the wolf away!"

Consolidation of Soldier Bureaus Will Save Millions

WASHINGTON, July 12. — Enactment of the Sweet bill consolidating the three government bureaus handling ex-soldier affairs will save the national budget $16,000,000 a year in overhead expenses according to efficiency experts on the government reorganization committee here.

The bill, which has the strong backing of The American Legion, has passed the House of Representatives unanimously and is on the calendar of the United States Senate with a favorable committee report behind it.

American Legion leaders claim that the bill when enacted will not only save the government money through the elimination of much work now done in duplicate and triplicate but that it will as well greatly simplify the administration of relief for disabled former service men and cut out much of the red tape which has hitherto rendered that relief ineffective. The proposed consolidation fits in with the general scheme of government reorganization and will receive the approval of President Harding, who asked for its passage.

ASPIRIN

Name "Bayer" on Genuine

say BAYER

Take Aspirin as told in each package of genuine Bayer Tablets or Aspirin. Then you will be following the directions and dosage worked out by physicians during 21 years, and proved safe by millions. Take no chances with substitutes. If you see the Bayer Cross on tablets, you can take them without fear for Colds, Headache, Neuralgia, Rheumatism, Earache, Toothache, Lumbago and for Pain. Handy tin boxes of twelve tablets cost few cents. Druggists also sell larger packages. Aspirin is the trademark of Bayer manufacture of Monoaceticacidester of Salicylicacid.—Advertisement.

Use our classified advertisements.

THE THRIFTY MAN IS AMBITIOUS

and wishes to advance his financial interests. Every deposit with the Title & Trust Company of Western Pennsylvania is a step up the ladder to success.

This is the Only Bank in this community paying 4% Interest on Savings Accounts.

Title and Trust Company of Western Pennsylvania Connellsville

!!!

VOCALION RED RECORDS are best

You can play over the new releases here!

Sanders & Stayman

109 W. APPLE STREET

J. B. KURTZ

NOTARY PUBLIC AND REAL ESTATE.

South Meadow Lane, CONNELLSVILLE, PA.

READ THE COURIER.

Save $10 to $15—

by selecting your Hoosier during this Special Sale of discontinued patterns

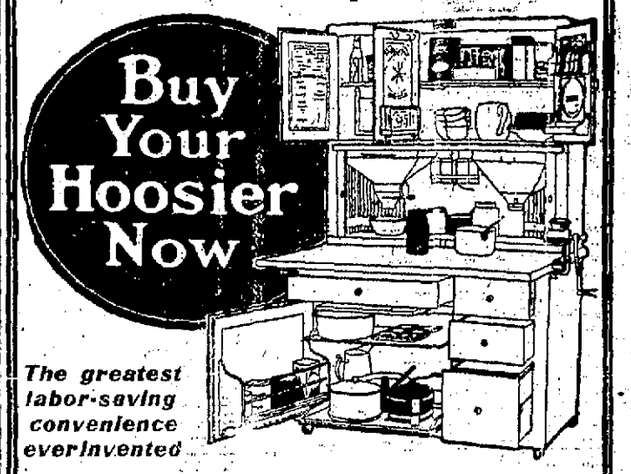

The greatest labor-saving convenience ever invented

Just think of all the conveniences Hoosier offers you! It places over 400 articles within easy reach—and because of its scientific arrangement, the things used most are nearest at hand. You sit at ease while preparing meals. You reach instead of walk.

That's why over two and one-half millions of Housewives—who have chosen Hoosier in preference to all other makes of kitchen cabinets—wouldn't think of being without their Hoosier's.

And during these hot, sultry days you need Hoosier most. That's why this Sale of discontinued patterns—enabling you to save from $10 to $15 on your Hoosier—is of greatest importance to you.

Easy Payments Gladly Arranged, if Desired.

Connellsville's Reliable

AARON'S

Housefurnishers Since 1891

Only "27" Left

"27"—That is the number of these beautiful Home Site Quarter Acre Building Lots (60x140) that I have left in the charming suburb,

POPLAR GROVE

City Water, Electric Light, Church and School. Automobile Garage and Stores right there. Five minute street car ride or 15 minute walk from Brimstone Corner. These prices will prevail for a short time—$110 to $200. Come out and look the plan over any evening or Sunday by appointment.

C. B. McCORMICK, Agent

Box 144, CONNELLSVILLE, PA.

ORGANDY AND FROCKS

An excellent fashion for make-over is the vogue for veiling frocks in crisp organdy. For beneath its fluttering mist, even the rustiest of fabrics would take on new life. The frock shown is black satin, veiled with pale gray organdy. The large, scallop-brimmed hat goes with it. A design of gray and black wool is worked on hat and frock.

THE UNION NATIONAL BANK OF CONNELLSVILLE, PA. (WESTSIDE)

Your Bank Account Will Grow

surprisingly, aided by prompt weekly deposits in the Union National Bank and the liberal interest we allow. Do not put off until next week or next month what you can do now.

Come in and start an account.

3% Interest Paid on Savings Accounts.

Union National Bank

Connellsville, Pa.

The Daily Courier

HENRY F. SNYDER,
Founder and Editor, 1879-1916.
THE COURIER CO.,
Publishers.

MRS. K. M. SNYDER,
President.

JAMES J. DRISCOLL,
Secy. and Treas. Business Manager.

JOHN E. GASS,
Managing Editor.
WALTER S. STEMMLER,
City Editor.

MISS LYNNE B. KINCELL,
Society Editor.

MEMBERS OF
Associated Press.
Audit Bureau of Circulation.
Pennsylvania Associated Dailies.

Two cents per copy, 50 per month, $6.00 per year by mail if paid in advance.

Entered as second class matter at the postoffice, Connellsville, Pa.

Member of The Associated Press.

The Associated Press is exclusively entitled to the use for republication of all the news dispatches credited to it or not otherwise credited in this paper and also the local news published herein.

TUESDAY EVENING, JULY 12, 1921.

REMOVING LIMIT ON CONSUMPTION OF NATURAL GAS.

A recent ruling and a decision of the Pennsylvania Public Service Commission are of considerable interest to consumers of natural gas inasmuch as both give new emphasis to certain rights and privileges of users of gas for domestic purposes.

The ruling gives domestic consumers still more pronounced preference over industrial consumes. The order requires a producing and distributing company to reduce rates which had been earlier advanced because of the increased costs of its service. In its ruling the commission annuls the regulation of a gas company serving Pittsburg and vicinity which restricted domestic consumers to 40,000 cubic feet of gas a month leaving to consumers the privilege of using as much in excess of that quantity as may be needed.

By the rules of the gas companies generally, and the decisions of the service commission domestic consumers had already been given preference over industrial consumers, but only by rule of the company in the case referred to had any restriction been placed upon the quantity a domestic consumer could use during a stated period. This restriction, the commission holds, should be removed and consumers allowed the utmost freedom, even if to do so further curtails the supply of gas for industrial purposes.

The ruling embodies the suggestion that, as a means of exercising some form of control over the consumption of gas, rates be classified so as to apply to consumption in excess of certain quantities. At the same time the fact is made clear by the ruling that domestic consumers as a whole are a favored class and are not to have limitations placed upon them except such as may be imposed by the conditions of gas supply and service.

This ruling will work no hardship on any consumer so long as the supply of gas is ample. But should it result in so general use of gas in firing heaters and in large quantities in other appliances that householders at large have an insufficient supply for cooking, the ruling will tend to defeat one purpose it is designed to serve. In such case it might have been better to have allowed the restriction to remain as a means of better protecting the larger number of small consumers. The experience of past seasons has shown that the rule of the companies which placed a limit on domestic consumption served the very good purpose of preventing excessive consumption by a few users, thereby making the supply for cooking more nearly constant.

It seemed entirely reasonable that a gas company should require such a conservation of gas by all its patrons that there would be a sufficient supply at least for cooking, the most essential and universal of all the uses to which this form of fuel is adapted. If under the ruling of the commission such a conservation cannot be enforced by the companies the preference given domestic over industrial users will be a rather empty privilege.

THE LYNCHING RECORD.

The crime of lynching still remains a stigma upon our nation, principally in the southern states. In fact, the records for 1921 to date show that there has been an increase in the number of illegal executions. In a communication to The Courier Dr. Robert R. Moton, principal of the Tuskegee Normal and Industrial Institute, founded by the late Booker T. Washington for the training of colored young men and women, gives the disgraceful record of the first half of the present year.

"I send you," says Dr. Moton, "the following information concerning lynchings for the first six months of this year. I find according to the records compiled by the department of records and research of the Tuskegee Institute, Monroe N. Work, in charge, that in the first six months of 1921, there were 36 lynchings. This is 24 more than the number 12 for the first six months of 1920, and seven more than the number 29 for the first six months of 1919.

"Of those lynched, two were whites and 34 were negroes. Two of the latter were women. Eleven of those put death were charged with the crime of rape.

"The states in which lynchings occurred and the number in each state are as follows: Alabama, one; Arkansas, four; Florida, four; Georgia, nine; Kentucky, one; Louisiana, two; Mississippi, 10; Missouri, one; North Carolina, two; South Carolina, one; Tennessee, one.

"This record furnishes its own comment to those citizens who have been earnestly striving to have orderly procedure take the place of mob rule in dealing with those who commit even the most aggravated offenses against the law.

Industrial Statesmanship

Mining Congress Journal.

The public, the great third party to all industrial disputes, the party which ultimately bears the major part of the burden of waste caused by strikes and lockouts, still faces its old problem, but with growing restiveness. Its demand for industrial statesmanship on the part of the immediate parties, employers and employes, is becoming more insistent as the burdens of taxation and high freight rates maintain living costs, while lack of market and falling prices for output intensify the contest between profit and loss. The relation between wage levels and living costs is commanding increasing attention.

Thoughtful wage earners are beginning to realize that an unduly high wage scale is a doubtful advantage. First, because increased cost of production requires an enhanced market price, which curtails consumption and leads to curtailed employment. Second, because general high wage levels add to the cost of living, which absorbs at least eighty per cent of the workman's total income. Whether fortunately for the country or not, most unfortunately for the individual workman, his earnings above living costs are usually spent for luxuries and amusements. The saving at the high wage level is so little above the possible saving at the low wage level as not to compensate for the loss of steady employment.

At this time it is said that three million five hundred thousand men in the United States are without employment. Many of these are unemployed because they refuse to work at $1.00 per hour, demanding $1.25 per hour or approximately $10 per day. Upon a basis of $5.00 per day, the waste to the nation on account of this unemployment amounts to five billion dollars annually, approximately the cost of running the national government. This loss estimate includes only loss of wages. It does not include the loss of lives, the destruction of property, the bitterness of feeling, and the inefficiency in production resulting from industrial warfare, and a lack of the spirit of cooperation and good will. These latter items, if they could be measured in money, would more than equal the direct loss in wages.

It is true that the present ratio of idleness is unusual, but upon this showing it is fair to assume that the waste occasioned by industrial disputes is sufficient to provide for the payment of the entire war debt of the country.

This burden of waste very largely falls upon the great public, upon those who are not parties to the disputes but whose interest is such as to justify a demand for the application of industrial statesmanship to the solution of this fundamental problem.

Enough of "War Work"

From Forbes Magazine.

All over this country you will find traces of sloppy, careless, stupid, awkward, "I-don't-care" work. God knows there were plenty of bunglers before the war began; but they were in the minority. Today the man who does his work with a conscience; the man who feels as personally responsible for the stuff that passes through his hands as if he were going to use it himself stands out like a beacon light on a hill.

Today the man who does care; the man who can throw off the disease that is upon the whole world is the man with stamina and character who can face his Maker with a steady eye.

The world has got to have more of him and pretty quick, too. There is no work, housework, shop work, office work, field work, that doesn't need doing a great deal better than it has been done.

The reward for "war work," that child of laziness and indifference, is starvation, revolution, fire and murder, and every person who is doing that kind of work today is contributing to the terrible hell-on-earth that is preparing to descend before long. It won't be a fire-and-brimstone hell after death; but it will be a fire-and-gun-powder-and-slaughter hell before death that will make death seem like a vacation—unless we renounce "war work."

We claim to be thinking beings; we let on that we are superior to the animals; we are supposed to be civilized. If beginning very soon, something doesn't start at both ends of the line, with the presidents of the big corporations and the newest apprentices of the same corporations; and if these people up and down that line don't begin to put honesty, sincerity, decency, intelligence, and civilization into their work, there will be so little work left that no one will need bother to do it.

HUNTINGDON BOARD ORGANIZES.

Austin Taylor Re-Elected Secretary, Edward Rose Is Treasurer.

SCOTTDALE, July 12.—The East Huntingdon township school board was reorganized at a meeting held in the high school at Alverton last night. Austin Taylor was re-elected secretary and Edward Rose was named treasurer.

George Lowe of Ruffsdale was re-elected tax collector.

The Measure of Man.

Seattle Post-Intelligencer.

The measure of a man's weakness is the age of his suspenders.

Who to Patronize.

Those who advertise in this paper.

Howitzer Company Impresses Officers With its Discipline

Members Termed "Deadheads" But That is More Complimentary Than Otherwise.

PLACE OF HONOR TO 110TH

By Lieutenant Reigh A. Marietta.

CAMP EDWARD SIGERFOOS, Mt. Gretna, July 11.—There was nothing of marked interest during the trip of the Howitzer Company to camp, where we arrived at 10:20 A. M., Saturday, the last section of the 56th Brigade arriving at 4:15 P. M.

The officers were favorably impressed with the discipline which prevailed in our section. This speaks for itself and shows that the efforts put forth in training the men have been to excellent purpose. The Howitzer Company was termed as the "Dead Head" outfit which only proves that they have the requirements every soldier should have.

Mail for the boys should be addressed: Howitzer Company, 110th Infantry, Camp Edward Sigerfoos, Mt. Gretna, Penn'a., to avoid any mail being lost.

The following from G. O. No. 7, Division Headquarters, June 26, 1921, explains why the camp was named in honor of General Sigerfoos:

"The encampment for the 28th Division and all attached troops of the Pennsylvania National Guard will be at Mt. Gretna, Pennsylvania, and will be known as Camp Brigadier General Edward Sigerfoos in memory of Brigadier General Edward Sigerfoos, U. S. A., who was killed while leaving Laforge Femme, (Foret d' Argonne), September 29, 1918, to take command of the 56th Brigade, 28th Division. General Sigerfoos was hit by shell fire and died October 7, 1918, as the result of the wound received in line of duty. It is believed that General Sigerfoos was the only general officer of the United States Army killed in action during the World War, and in honor of his memory, and in recognition of services performed to the country throughout his career in the Army, this camp is named."

The 110th has been assigned to its old location and holds the Honor Place in the Brigade.

When the boys return home, they will have the much desired sunburn which you may secure at Atlantic City as the sun here is very hot.

There is an awful scramble throughout the Howitzer Company, especially the new recruits, for an issue of "reveille oil," skirmish line," "keys for the parade ground," "bunk stretchers," and numerous other issues for rookies.

Mechanic Lloyd M. Taylor will have more than wheelbarrows to repair this encampment. He says he does not mind working in the evening as he has no place to go, which makes us all believe that Lloyd left all his interest in Connellsville.

The boys are looking forward to receiving some candy which was promised them by some young ladies the night of our departure.

News will be mailed daily to The Courier for publication of all units of the 110th Infantry for the benefit of those who are interested in this regiment. Those who will handle the correspondence will be First Lieutenant Reigh A. Marietta, Corporal Herbert Ellis and First Class Private Herman L. Franks.

Bathing was the main sport Sunday. The lake was filled to its capacity.

The 110th Regiment leads in strength by about 300 men, it being the largest regiment in the division at the present time.

There are no Howitzer Company men homesick at the present time but nevertheless you can tell what town they boost, and from the way they study at times one can almost tell where they left their hearts.

Dancing was in vogue Saturday evening at the Kaufman Place and at "The Inn." Quite a crowd of men were present at both places. Some attended the only movie.

A heavy rain struck camp Sunday night about 11 o'clock, thus relieving the intense heat which prevailed when we arrived. The regiment was all under canvas.

"Bill," the Howitzer Company mascot, is busy making friends among the company men these days, and is quite popular among other companies, as he was seen the other day leaving First Battalion headquarters mess hall with a large bone. He also has a friend in the form of a large land turtle which was found on our street.

The Howitzer Company held a funeral over the carcass of a sheep this morning. It was buried with all due honor. The commissary sent it to the company as rations by mistake when it should have gone to the morgue. The services were very impressive. Looking up the sheep's record we find that it had been dead for several months.

Kindly publish the fact that if the girls don't write to the boys they are liable to get homesick and kill the morale. So girls, don't fail us.

MILLEN LOSES ARM

Member Amputated Monday at the Uniontown Hospital.

John B. Millen of Scottdale, who was injured in an automobile accident on the night of July 10, and has since been a patient in the Uniontown hospital, had his right arm amputated Monday as the result of an injury suffered in the accident.

Millen is left-handed.

Abe Martin

"I know your ankles, but I can't place you," said Uncle Niles Turner, t'day, when introduced t' one o' Ike Lark's daughters.

Th' trial o' Mrs. Tilford Moon, indicted for shootin' her husband, has been postponed till she kin git a neat tailored suit an' sailor hat.

Copyright National Newspaper Service.

Just Folks

Edgar A. Guest.

IMMORTALITY.

They say there is no pain or strife or care
In the fair land of Immortality,
The children of the dead smile merrily
And the old hearts no scorses have to bear;
No pale, wan cheeks the chalk of suffering wear,
From all men dread their endless years are free.
They are at rest, as oft we pray to be;

No treasured dreams are broken in despair,
Life is serene, secure from shame and scorn,
The wrack of sickness and its anguished hours.
Theirs is a richer, purer world than ours,
Yet for the dead the living dare to mourn!
The lonely days are long for us who stay,
But sweet the peace of those who go away.

Classified Advertisements.

Wanted.

WANTED—YOUR BANKING business. RENDINER.

WANTED.—WHEN YOU WANT INsurance phone 780. 8oct-tf46

WANTED—AT ONCE A BUTCHER. Apply Connellsville Market. 12july2t

WANTED—POSITION AS HOUSEkeeper, widow. 408 Washington Ave. 12july2t*

WANTED—WORK BY THE DAY OR laundry work. Apply 708 McCormick Ave. 12july2t*

WANTED—A GIRL OVER 21 WITH good references to work in drug store. Apply 305 N. Pittsburg St. 12july2t

WANTED—FIRST CLASS STOCK salesmen. Write Box 342 Connellsville, Pa., or call at 501 N. Pittsburg St. 12july5t*

WANTED—GIRL FOR HOUSEwork. Mrs. F. E. Hartman, corner George and High St., Scottdale. Bell Phone 273-M. 12july3t

WANTED — TEXAS UNION OIL stock. Will pay five cents share, option ninety days at eighty five cents. Address "X" Courier. 8july10t*

WANTED — EXPERIENCED SEWing machine man with selling and collecting ability. Apply 109 E. Crawford Ave., Connellsville, Pa. 12july6t*

WANTED—MALE HELP — PLASTerers, plumbers, sheet metal workers, slate roofers, stone cutters, all at $1 per hour; pipe coverers, 90c per hour. Open shop conditions. Apply with tools at 207 Fulton building, Pittsburg, Pa. July6-11-12-13-14

WANTED—SEVERAL GOOD REliable men to write auto insurance in Fayette County. Will teach you the business and give you a fine chance to make good. Address Bull Dog Auto Insurance Asso., 21 W. Main St., Uniontown, Pa. 12july6t*

WANTED TO KNOW

Mamma—Now, Willie, if you'll be a good boy I'll give you a nice birthday present.

Willie—Dat's like buying a cat in a bag. Wat's de present?

Patronize those who advertise.

For Rent.

FOR RENT—APARTMENTS—FLOrence Smuts. 5july-tf

FOR RENT—TWO ROOMS AND bath, 706 McCormick Ave. 12july2t*

FOR RENT—THREE NICELY FURnished rooms, 316 E. Fayette. 11july2t*

FOR RENT—FURNISHED ROOM and board. Call Tri-State 870-W. 11july3t*

FOR RENT—LARGE FRONT FURnished room, 206 E. Crawford. 12july3t

FOR RENT—THREE FIRST FLOOR furnished rooms. Inquire 236 E. Apple street. 12july2t*

FOR RENT—NICELY FURNISHED room with private family. 505 Highland avenue. 6july6t*

FOR RENT—ROOM, CENTRALLY located. Apply 141 W. Crawford, second floor. 2july-tf

FOR RENT—FURNISHED BEDroom. Second floor, Stratford Apartments, 117 S. Pittsburg St. 7july6t*

FOR RENT—FIVE ROOM HOUSE, corner First and Dunbane Sts., South Connellsville. Bell Phone 472-J. 12july3t*

FOR RENT—TWO FURNISHED rooms for light house keeping with bath. Inquire afternoons, 509 E. Green street, South Side. No children. 29june-tf

For Sale.

FOR SALE—HOUSE AND LARGE lot. Inquire R. S. Bitner, Pennsville. 11july10t

FOR SALE—GOOD BUILDING LOTS, cheap. Franklin Ave. See W. C. Bishop, Stag Hotel. 9july6t*

FOR SALE—ONE EIGHT ROOM house and store at Wheeler. See Charles Kunush. 12july3t*

FOR SALE—1917 INDIAN MOTORcycle with Cyzart, rear car in good condition, $275. Barkelis, 118 Pittsburg street, Scottdale, Pa. 12july2t*

FOR SALE—ONE FORD ROADSTER, 11 Ford Trucks, one Buick Six Touring, one Chandler Six Touring. Connellsville Auto and Equipment Co., North Pittsburg street. 12july2t

Found.

FOUND—COW ON MY PREMISES. Owner may have same by proving property and paying all charges. John Sanner, 222 Snyder St. 9july3t*

Hay Parties.

LOCAL AND LONG DISTANCE moving. Kessler, 613 McCormick Ave. Bell 1008, Tri-State 554. 1july-tf

Custom Coal, General Hauling

LOCAL AND LONG DISTANCE MOVing. Bell 450. Tri-State 811-W. James W. Strange. 7feb-tf

Moving & Taxi Service.

OFFMAN'S TAXI-CAB AND TRANSfer Co. Trucks for long distance moving. Both phones. Office opposite postoffice. 18mar-tf

Money to Loan.

ON FIRST MORTGAGE ON CONnellsville real estate from $1,000 to $6,000. Jos. A. Mason, Second National Bank Bldg. 11july6t

Brooms and Mops.

MADE TO ORDER; also make up broom corn for those furnishing same. John Sanner, 222 Snyder St. 9july3t-eod*

W. W. Glotfelty Transfer Co.

TWO BIG TRUCKS EQUIPPED TO do local and long distance moving. Bell 842, Tri-State 575. Office, Stader Building, Connellsville. 10nov-tf

Public Sale.

OF PERSONAL PROPERTY OF JOHN W. Work, deceased. I will offer for sale Friday, July 15th, 1921 at 1 P. M. on the premises of the above decedent in Dunbar township, all the personal property consisting of lot of household furniture, farming implements, tools, chickens, cattle, stock and other articles, too numerous to mention. The undersigned reserves the right to reject any or all bids. Terms made known on day of sale. Sarah Work, Executrix. 9july6t

Notice.

NOTICE IS HEREBY GIVEN THAT on the 27th day of June, 1921, the Soisson Summer Home Company filed in the Court of Common Pleas of Fayette County, its petition praying for a decree of dissolution, and that a hearing upon said application for dissolution has been fixed by said Court for the 19th day of July, 1921 at ten o'clock, A. M., when and where all persons interested may attend and show cause against the granting of the prayer of the said petition, if they so desire. Basil J. Soisson, Solicitor for Petitioner. 28june3t-tues.

WANTED

Cutters, Sullivan short wall, none but experienced men, low coal, open light, mine 100% dry, steady work, 17½c ton, close to Morgantown, street car and train service, open shop, working every day. Strike in progress. Connellsville Basin Coke Co., phone 301, Morgantown, W. Va.

CIVIL AND MINING ENGINEERS

E. G. STILLWAGON
J. E. CROUSE

CIVIL AND MINING ENGINEERING PROMPTLY DONE.

Bell 728. Tri-State 801

F. T. EVANS ESTATE.
BOTH PHONES.

ALL MUST GO FOR $3.35

We will sell several dozen pairs of Women's Patent and Plain Kid Pumps and Oxfords.

A lot of Women's White Canvass Pumps and Oxfords for

Three dollars and thirty-five cents

Cousins, Armstrongs and Other Good Makes.
They Won't Last Long.
Every Pair a Real Bargain.
Your Size is Here Now.
Get Your Pair Early.

Hooper & Long
WE SELL THE BEST HOSIERY
104 Crawford Avenue, Connellsville, Pa.

Inventory Reductions

Another inventory has resulted in the re-marking of many lines of merchandise, especially in the Dry Goods and Notions, Clothing, Shoe, and House Furnishings Departments. Previous low prices have been further reduced. Our New prices on all kinds of Furniture, Ranges, Floor Coverings, Shoes, Clothing, and lots of other items, are based on a determination to get them down to normal as quickly as possible. Stop at our nearest store and find out for yourself in just what measure we have succeeded.

SAVE MONEY—WATCH FOR SATURDAY SPECIALS DISPLAYED IN GROCERY AND FRESH MEAT DEPT

Union Supply Co.

Large Department Stores
—LOCATED IN—
Fayette, Westmoreland, Greene and Allegheny Counties

Want to Go to Camp This Summer?
Then Fill Out the Coupon Below

Application For Course In Citizens' Military Training Camps.

Fill Out and Address to the Military Training Camps Association, Room 1300 Commercial Trust Building, Philadelphia, Pa.

Name _____
Print Your Name on This Line
Street _____
City and State _____
Age _____ Race _____
Previous Military Service _____
Citizen of United States? _____
Occupation _____
Date _____
Signature

IF YOU WANT

Anything, Have Anything for Sale or Rent, Try Our Classified Ads at One Cent a Word. They Bring Results.

The Sporting World

COKERS INVADE YOUGH VALLEY BATTLE GROUND AT DICKERSON RUN ON WEDNESDAY AFTERNOON

Independents' Game With Frank Tarr's Team Will Be First Abroad.

BIG CROWD WILL GO ALONG

The Connellsville Independents will assume the role of an invading aggregation of ball tossers tomorrow afternoon when for the first time since they organized they will play on foreign territory. The locals are assigned to open their end of the Fayette-Westmoreland league series at 4 o'clock at Dickerson Run with the Yough Valley Independents.

The day promises to be an auspicious one in local baseball circles. Frank Tarr's winning ball tossers have been itching for a crack at the Connellsville tribe ever since the opening of the season, it was only after the formation of the league, did the down river tossers seem confident of getting the long sought opportunity of mingling with the local outfit. At times it was apparent that Connellsville was not over anxious to clash with the Valleyites, but since the league was set in motion by the local club, this refutes what may have been said regarding Connellsville not being anxious to meet the boys who make Dickerson Run their headquarters.

Yough Valley is more than pleased to get the opportunity of crossing bats with Connellsville. The players are all "hot up" and confidence is writ over the countenances of all, but the results of the fracas may change the demeanor of those who look upon Connellsville as soft picking.

The invaders will be accompanied by a large following, who would not miss the game for any price. Cars will leave the West Penn station here at 3:15. This will give the fans ample time to get to the grounds before the opening at 4 o'clock.

COLLEGIANS WANT TO PLAY COKERS AGAIN

After the Connellsville Independents had administered a real beating to the Uniontown Collegians Saturday, those villagers from the southern end of the county have the audacity and nerve to believe they can come here again and on the next occasion trim our club. The following appeared in a Uniontown paper this morning:

"A team which is not in form cannot play the baseball that a team can which is in excellent form and playing everything they know, such as was the case Saturday afternoon at Connellsville when the Uniontown Collegians and the Connellsville Independents met in a four and a half inning contest which went to the home team by a score of 9 to 2. Uniontown's alibi is earned runs, they had two and only scored two runs while the winners of the abbreviated contest scored nine runs and had but one earned run which shows that the team that was supposed to back Tencate was not doing it. Who ever heard of any Connellsville team pounding Tencate all over the diamond. Such is the report that comes from Connellsville.

"Buggsy Bree, manager of the Collegians, is sure and in fact he will wager everything he has in ready possession, that his team with Tencate in form will take over the Connellsville team on their home grounds.

"This challenge is thereby sent to the Mud Island players through their manager Duke Barry. A game between the two towns would guarantee an immense crowd. The only way to decide the superiority of the two teams is to play a full sized contest and have good weather for it."

The Poplar Grove Klairdales defeated the First Presbyterian church baseball team by a score of 9-8 at Poplar Grove last night.

* * * *

The Yough Valley Independents will be the attraction at Star Junction on July 14. Star Junction has organized a strong club and desires games with all first class teams of the region.

* * * *

In a game Saturday Breakneck defeated Stoutfer, the latter made up of players from the Stoutfer school district, in the mountains, by a score of 11-17.

Hunting Bargains?

If so, read our advertising columns you will find them.

Patronize those who advertise.

TOO LATE

Death only a matter of short time. Don't wait until pains and aches become incurable diseases. Avoid painful consequences by taking

GOLD MEDAL HAARLEM OIL CAPSULES

The world's standard remedy for kidney, liver, bladder and uric acid troubles—the diuretic of Holland since 1696. Insist on the genuine Gold Medal on every box. Sold by all druggists.

Baseball

NATIONAL LEAGUE

Yesterday's Results

Brooklyn, 9; Pittsburg, 8.
Chicago, 7; New York, 2.
Boston, 2; Cincinnati, 0.
Philadelphia, 8; St. Louis, 8.

Standing of the Clubs

	W.	L.	Pct.
Pittsburg	52	27	.658
New York	47	29	.618
Boston	41	32	.562
St. Louis	40	37	.519
Brooklyn	41	38	.519
Chicago	33	40	.452
Cincinnati	27	48	.360
Philadelphia	22	52	.297

Games Today.

Pittsburg at Philadelphia.
Cincinnati at Brooklyn.
St. Louis at New York.
Chicago at Boston.

AMERICAN LEAGUE

Yesterday's Results

Boston, 6; Detroit, 1.
Boston, 7; Detroit, 3.
New York 4; Chicago 0.
St. Louis, 5; Washington, 4.

Standing of the Clubs.

	W.	L.	Pct.
Cleveland	50	28	.641
New York	48	30	.615
Washington	44	40	.524
Detroit	40	41	.494
Boston	36	40	.474
St. Louis	35	45	.437
Chicago	33	45	.423
Philadelphia	31	46	.403

Games Today.

New York at St. Louis.
Washington at Chicago.
Philadelphia at Detroit.
Boston at Cleveland.

DRAWBACKS IN HIS VACATION

Champion Willie Hoppe May Not Play Tennis, Golf, Bowl, Baseball, or Pick a Banjo.

Vacation time doesn't mean as much to Willie Hoppe, world's champion billiardist, as it does to Mr. and Mrs. Average Citizen.

Willie's hands are insured for $100,000 If they are injured so he cannot aim a cue, he gets the jack. That sounds fine, but—

Willie Hoppe.

There is a vacation drawback in the things the insurance policy forbids him to do. It reads that he cannot:

Play tennis, play golf, bowl, play catch with a baseball or pick a banjo or mandolin.

"Guess I'll have to go swimming," says Hoppe.

The English tourist who thought Babe Ruth was an infant in arms is a first cousin to the one who believed Sandy Hook was a Scotchman and Rex Beach a summer resort.

Here's why CAMELS are *the quality cigarette*

BECAUSE we put the utmost quality into this one brand. Camels are as good as it's possible for skill, money and lifelong knowledge of fine tobaccos to make a cigarette.

Nothing is too good for Camels. And bear this in mind! Everything is done to make Camels the best cigarette it's possible to buy. Nothing is done simply for show.

Take the Camel package for instance. It's the most perfect packing science can devise to protect cigarettes and keep them fresh. Heavy paper—secure foil wrapping—revenue stamp to seal the fold and make the package air-tight. But there's nothing flashy about it. You'll find no extra wrappers. No frills or furbelows.

Such things do not improve the smoke any more than premiums or coupons. And remember—you must pay their extra cost or get lowered quality.

If you want the smoothest, mellowest, mildest cigarette you can imagine—and one entirely free from cigaretty aftertaste,

It's Camels for you.

Camel

R. J. REYNOLDS TOBACCO COMPANY, Winston-Salem, N. C.

Baseball Notes

As the baseballs get livelier the game gets slower.

* * *

The American league is a neck ahead of the National in the home-run race.

* * *

The Indians without Steve O'Neil are like Uncle Tom's Cabin without his cabin.

* * *

The average height of major league stars is 5 feet 10½ inches. The average age is 29.

* * *

Barney Dreyfuss is mistaken. Betting on Pittsburgh was not gambling, but has been a cinch.

* * *

Tris Speaker has been robbed by some one who stole home on him at his lake camp in Canada.

* * *

Detectives, who are investigating the manufacturing of the lively ball, should take a look into some of the bat factories.

* * *

If a club had three ginks like Babe Ruth it wouldn't need the other six. One could pitch, one could catch and one could bat.

* * *

Babe Marquard would rather pitch against his old team-mates, the Giants, than any other outfit in the National league arena.

* * *

Between big league home runs and automobile price reductions, the well-informed citizen has about all he can do to keep up with current events.

* * *

John Evers says his main objection to the "liveller" ball is that somebody in the infield is likely to break a leg trying to get out of the way of it.

* * *

The New York Yankees have released Edgar Lepard, a young pitcher, and John Thole, a catching prospect, to the Bridgeport club of the Eastern league.

* * *

Admiring fans offer as high as $200 for uniforms in which Babe Ruth hits homers. Huggins could make a little side profit on the Babe in haberdashery if he chose.

TALLEST PLAYER ON OMAHA TEAM

Claude Davenport is the biggest player on the Omaha baseball team and probably the biggest in professional baseball. Before going to the Nebraska nine he played with the San Antonio Southern league team and the boys say it was the Texas sun that did it. Claude stands six feet and six inches high. The photograph shows Claude Davenport with two of Omaha's smallest players: "Whitey" Gibbson (left) and Fred Haney.

Fancy being an umpire with Lil' Claude at bat.

Walter Gerber, shortstop of the St. Louis Browns, had his right hand broken in three places when hit by a pitched ball delivered by Sam Jones.

* * *

Shorty Long, infielder, George Stallings sold to Waterbury of the Eastern league without even looking him over, is hitting .350 in the Eastern circuit.

* * *

A fine of $100 and one day in jail ought to convince Babe Ruth that speed on the bases leads more effectively to popularity than speed on the boulevards.

Seattle's whole catching staff is more or less crippled, with Jack Adams being the worst off.

* * *

The Reading club is in a sad way and seems destined to drop clear out of sight in the International race.

* * *

What to Do When Bilious.

Eat no meats and lightly of other food. Take three of Chamberlain's Tablets to cleanse out your stomach and tone up your liver. Do this and within a day or two you should be feeling fine.—Advertisement.

Pay Cash and Pay Less.

KOBACKER'S THE BIG STORE.

Tomorrow!

Kobacker's Matchless

DOLLAR DAY

Up to $5 Women's White Footwear at	$1.00
Women's $3 Boudoir Slippers	$1.00
Misses' $2.50 White Baby Doll Slippers	$1.00
$1.75 White, Patent and Kid Mary Janes at	$1.00
Infants' high grade Soft Sole Shoes at	$1.00
17 yds. Unbleached Muslin for	$1.00
20 cakes P. & G. White Naptha Soap	$1.00
40 inch Organdy, good shades, 2 yds.	$1.00
Boys' 65c Athletic Union Suits	$1.00
20c Bleached Muslin, 8 yards for	$1.00
Just 12 Silk Poplin Dresses for women, each	$1.00
$1.50 81x90 in. Bed Sheets, tomorrow	$1.00
20c Cheviot Gingham, tomorrow, 8 yds. for	$1.00
Red Border Crash Toweling, 12 yds. for	$1.00
Bates' $1.25 Colored Table Damask, yard	$1.00
59c Novelty Voile Waisting, 2 yds.	$1.00
Men's 65c Silk Dress Hose, 2 pair for	$1.00
Men's 59c Silk Ties, tomorrow, 2 for	$1.00
39c Kimona Crepe, 4 yards for	$1.00
Children's to 69c Socks, 3 pair for	$1.00
Infants' 69c Vanta Vests and Bands, 2 for	$1.00
42x36 in. Pillow Cases, 4 for	$1.00
15c Apron Gingham, 10 yds. for	$1.00
Hill's 25c Muslin, 6 yds. for	$1.00
White Outing Flannel, 8 yds. for	$1.00
Children's $1.39 Princess Slips at	$1.00
Children's 69c Muslin Drawers, 2 for	$1.00
Boys' 69c Percale Waists, 2 for	$1.00
Trimmed Hats, $6.95 and $7.95 values at	$1.00
Girls' $5.95 Straw Hats at	$1.00

Confluence.

CONFLUENCE, July 11.—The nice rains of Friday and Saturday came very acceptably as the ground was exceedingly dry.

Dr. George Lininger of Frostburg, Md., was a recent visitor with Mr. and Mrs. G. R. McDonald.

Mr. and Mrs. Price Burnworth and daughter of Uniontown were visitors here with friends Saturday.

Mr. and Mrs. Harry Flanigan of Flanigan Station, were visitors in town Saturday.

Parke Bender and Bryce Pore were recent visitors to Oakland, Md.

Jonas Shoemaker and John Merrell of Fort Hill, Pa., were among the business visitors here Saturday.

Mrs. H. B. Braumbaugh and little son have returned to their home in Turtle Creek, after a visit with her parents, Mr. and Mrs. Orville Pike. They were accompanied home by Mrs. Braumbaugh's sister, Mrs. Therza Pike.

Miss Jean Weaver has returned to her home in Smithfield, after a visit with friends here and at Addison, Pa.

David Wiltrout of Strawn, Pa., was here Saturday on his way to Somerset on business.

G. R. McDonald was a recent business visitor to Connellsville.

Earl Ringer of Dunnis was in town Saturday, transacting business.

SOLID AS A ROCK

For 45 Years It Has Weathered Every Financial Storm.

And now with a Capital, Surplus and Profits of over $350,000.00, with Resources approaching Four Millions of Dollars and with the added advantage of membership in the Federal Reserve System, the old, reliable First National of Connellsville is better equipped to serve you than ever before. Consultation cordially invited. —Advertisement.

Patronize those who advertise.

When Baby is teething, how Mother's heart goes out to the little sufferer, as she sees the torture of those swollen, inflamed gums.

DR. HAND'S Teething Lotion

makes a happy baby at teething time. You give Baby nothing internally; just wet your finger with the lotion and apply to the aching gums.

What a Mother says:—

"Your Teething Lotion is surely a friend in need. My baby could not sleep day or night with pains in the gums, and my mother told me to try Dr. Hand's Teething Lotion. At once I got a bottle and found instant relief. My baby doesn't like the bottle to be put away." Mrs. Ray Bowser, Osterburg, Pa.

DR. D. B. HAND'S

AT ALL DRUGGISTS

PETEY — AIN'T IT THE TRUTH? — BY C. A. VOIGHT

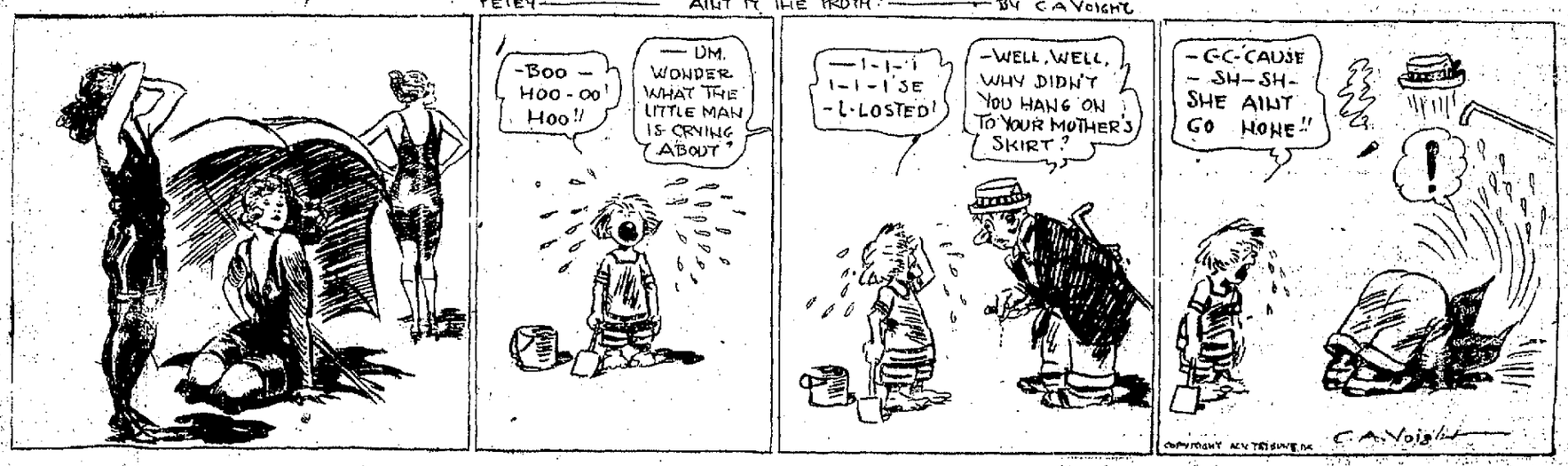

Near East Attracts United States Trade

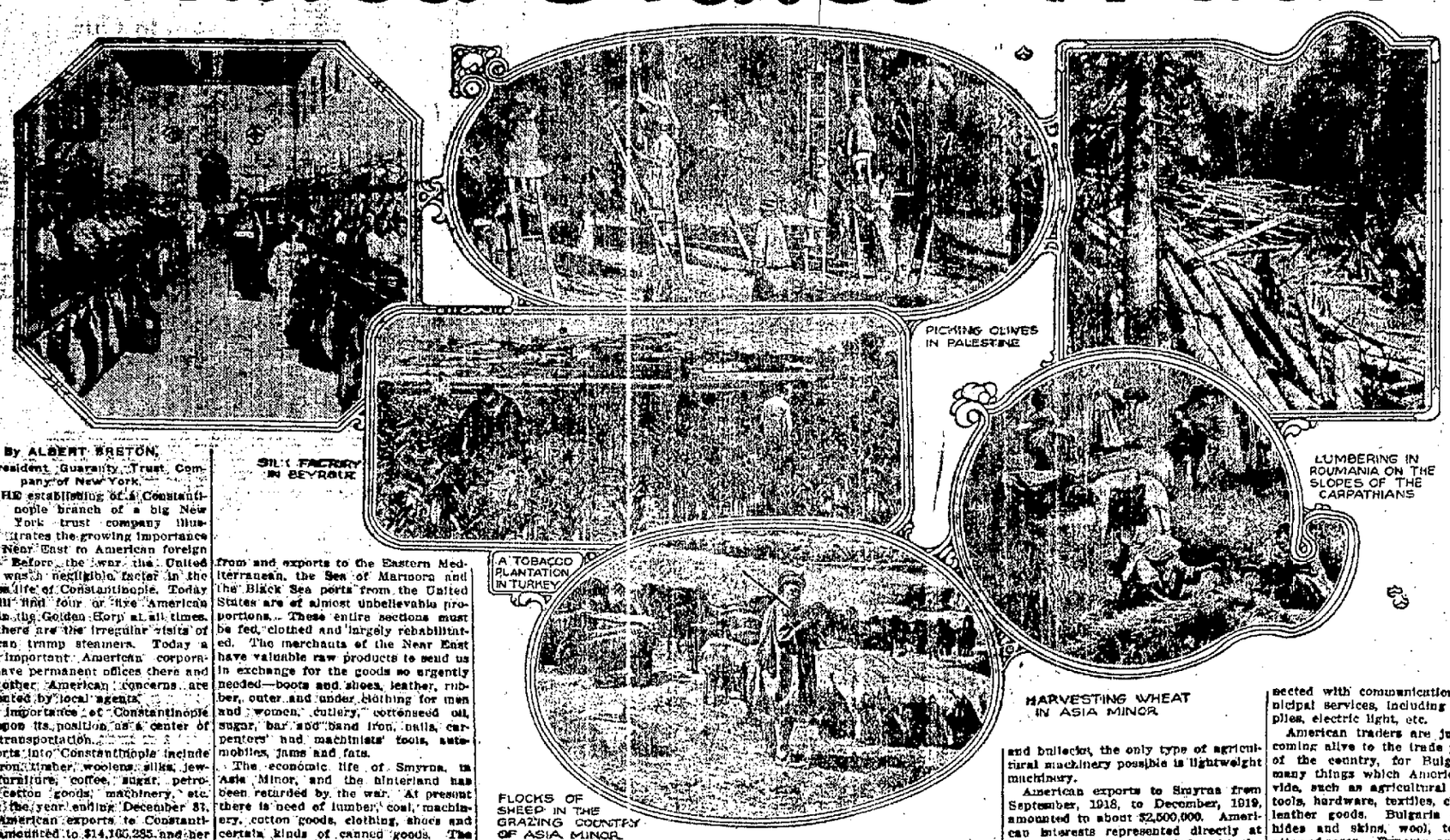

By ALBERT BRETON,
Vice-President Guaranty Trust Company of New York.

THE establishing of a Constantinople branch of a big New York trust company illustrates the growing importance of the Near East to American foreign trade. Before the war the United States was a negligible factor in the business life of Constantinople. Today one will find four or five American liners in the Golden Horn at all times. Then there are the irregular visits of American tramp steamers. Today a dozen important American corporations have permanent offices there and many other American concerns are represented by local agents.

The importance of Constantinople rests upon its position as a center of water transportation.

Imports into Constantinople include corn, iron, timber, woolens, silks, jewelry, furniture, coffee, sugar, petroleum, cotton goods, machinery, etc. During the year ending December 31, 1919, American exports to Constantinople amounted to $14,166,285 and her exports to the United States amounted to $20,390,204. The principal commodities imported by this country were raw skins, opium, wool, mohair, hazelnuts, hazelnut kernels, tobacco, carpets and rugs, licorice, gum tragacanth, raw furs, rose oil and sausage casings.

The future possibilities of imports from and exports to the Eastern Mediterranean, the Sea of Marmora and the Black Sea ports from the United States are of almost unbelievable proportions. These entire sections must be fed, clothed and largely rehabilitated. The merchants of the Near East have valuable raw products to send us in exchange for the goods so urgently needed—boots and shoes, leather, rubber, outer and under clothing for men and women, cutlery, cottonseed oil, sugar, bar and band iron, nails, carpenters' and machinists' tools, automobiles, jams and fats.

The economic life of Smyrna, in Asia Minor, and the hinterland has been retarded by the war. At present there is need of lumber, coal, machinery, cotton goods, clothing, shoes and certain kinds of canned goods. The market for lumber and machinery has not been developed extensively. Some British coal is being imported. In normal times the chief exports from Smyrna are tobacco, opium, figs, carpets, licorice root, emery stone, chrome ore, [illegible], raisins, skins, olive oil and wax.

Austria and Germany were supplied the major part of the small hardware trade in former Asiatic Turkey. There is a big demand now for all articles of the kind. Germany and Austria-Hungary formerly supplied. American firms, however, must expect keen competition in view of the strengthened British influence in the Levant.

The whole of Asia Minor is almost unexplored territory, as far as agricultural machinery is concerned, and the first comer in the market will have a decided advantage. Live stock has almost disappeared, owing to war operations. As the draft animals remaining are mostly lightweight horses and bullocks, the only type of agricultural machinery possible is lightweight machinery.

American exports to Smyrna from September, 1918, to December, 1919, amounted to about $2,500,000. American interests represented directly at Smyrna are concerned chiefly with the tobacco trade, although a number of American firms engaged in general importing and exporting have their offices in the city.

Anatolia is practically a virgin field for all sorts of agricultural and mining machinery, forest exploitation, road making and all kinds of projects connected with communications and municipal services, including water supplies, electric light, etc.

American traders are just now becoming alive to the trade possibilities of the country, for Bulgaria needs many things which America can provide, such as agricultural machinery, tools, hardware, textiles, clothing and leather goods. Bulgaria can export hides and skins, wool, tobacco and attar-of-roses. Exports amounting to $5,426,538 were invoiced at the American consulate of Sofia for the United States during the last quarter of 1919. Shipments of tobacco made up $6,157,580 of this total. For the entire year of 1914 American imports from Bulgaria amounted to only $440,000.

The Roumanian oil fields constitute one of the main resources of the country, second only to agriculture. Industry, second only to agriculture.

Goods in demand in Roumania are textiles, clothing, glass, toilet articles, etc. The present imports are largely the fulfillment of orders placed before the stamp in exchange. Roumania is badly in need of agricultural and engineering machinery, road vehicles, locomotives and freight cars. As a rule, buyers in Roumania demand long credit. In spite of the many difficulties of the moment, those in close touch with the Roumanian situation are very optimistic, "bullish arguments" for the future being based on the fertile soil, the great oil production and the extensive forests.

The merchants and traders of America are finding another Near Eastern field of enterprise in Greece. In 1913 Greek exports to this country amounted to about $3,000,000. In 1918 they were valued at more than $18,000,000. American exports to Greece rose from $1,200,000 in 1913 to $31,000,000 in 1916, dropping to $2,500,000 in 1918, with the decline in war shipments of breadstuffs, iron and steel and leather.

The ports of northern Syria are Alexandretta and Beirut. Parcel post facilities exist between the United States and Syria. Samples should be sent when necessary, and prices and discount should be mentioned.

There is an increasing demand in Beirut for American-made products, as the people are growing more accustomed to them.

The American consul at Jerusalem sends the following information regarding the trade outlook in the Holy Land:

"One of the Palestinian ports will in the future capture a larger part of the trade of the Mediterranean and western Asia from the Hellespont to Bab-El-Mandeb. Railroads from Haifa traversing northern Galilee and branching northward through the Geb-Syrian plain to the Bagdad railroad, the Hedjas railway opening the east of the Jordan, passing through the rich wheat fields of the Hauran and one day to stretch forward through the rich territory limited by the Euphrates and Tigris, railways probably stretching along the coast of Africa from Cairo to the Cape, making it probable that Jerusalem may become the station leading to Calcutta—all this opens a prospect for the possibilities of Palestine that rests upon a more solid foundation than the imagination.

Persia is another country of the Near East to which attention must now be paid.

There are no factories or mines in Persia and only a few light railways. The capitalistic class is represented by owners of villages, houses and shops; labor is represented by the peasants, blacksmiths, tanners, masons, butchers, cotton workers and other artisans, and ordinary government workers forms a small middle class.

It cannot be too strongly emphasized that if America is to obtain her share of trade in the Near East she must establish herself now, otherwise the other industrial nations will be so firmly intrenched that the American trader will find serious difficulties in his path.

COLONIAL HOUSE ALWAYS IN STYLE

Its Simplicity, Quaintness and Comfort Are Irresistible.

NEVER LOSES ITS APPEAL

Fundamentally It Embodies All That Goes to Make the Home the Center of Life—Can Be Built at a Cost Within Reason.

By WILLIAM A. RADFORD.

Mr. William A. Radford will answer questions and give advice FREE OF COST on all subjects pertaining to the subject of building, for the readers of this paper. On account of his wide experience as Editor, Author and Manufacturer, he is, without doubt, the highest authority on all these subjects. Address all inquiries to William A. Radford, No. 1827 Prairie avenue, Chicago, Ill., and only inclose two-cent stamp for reply.

When the early settlers came to the western continent they had certain ideas on homebuilding which they had brought from Europe. In England the predominating type of architecture was known as Georgian. It called for simplicity and dignity and a certain quaintness that made hospitality the cornerstone of the home. Once established in this country the settlers began to carry out this same scheme with some modifications. This development led to what is known as colonial architecture. The colonial home is as popular today, if not more so, than a century ago, and there is no reason to believe that it will lose its hold upon the people in the years to come. For fundamentally it embodies all that goes to make the home the center of life. Its delightful simplicity, quaintness and comfort are irresistible.

In the colonial home the entrance is one of the dominating features of the exterior treatment. It is the most important element in the facade. Usually it consists of a white door with old-fashioned knocker and narrow side panels. If covered, the hood is supported by white pillars such as those shown in the picture. This house is an excellent example of colonial treatment and expresses very eloquently the hospitality and comfort which are found in a home of this type. There is something alluring about the white clapboard siding (white seems to be the standard color of colonial houses, although other colors can be used very successfully), green shutters, regular windows, well spaced and small panes. An extra decorative touch can very easily be added in the form of lattice work about the entrance or around the house.

There are seven rooms in this house, three on the lower floor and four above. The three first-floor rooms are large and the living room is ideal. The old idea of a large room where the family can lounge and entertain has come back with a vengeance. No more the small senate parlor, now it is the living room and this room is the center of all home activity. Other rooms such as the dining room and kitchen have been made smaller and

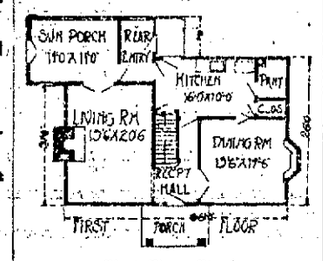

First Floor Plan.

the extra space added to the living room. In the colonial house this room is the outstanding feature. It has the old fashioned open fireplace which is now considered quite modern. In this house the living room is 13 feet 6 inches by 20 feet 6 inches.

At the rear end of the living room is a pair of French doors opening out onto a sun parlor, 14 by 11 feet. The sun parlor is an essential addition to any home and should be provided whenever possible. The comfort it affords easily offsets the extra cost required to build it. An attractive entrance similar to the one in front leads from this porch to the garden.

On the other side of the small reception hall which leads the way into the house is the dining room, smaller in size than the living room, but ample for its purpose. It is lighted from two sides. A swinging door leads the way to the kitchen, 16 by 10 feet.

On the second floor are three bedrooms—an alcove and bathroom. The large bedroom is 13 feet 6 inches by 17 feet, and the other two smaller ones are 11 by 13 feet 6 inches. If four bedrooms are needed this second-floor plan can be easily changed to accommodate that number.

This is the kind of home that is being built in all sections of the country regardless of climate or location. It is ideal for the suburb, the small town, or even the farm. It is surprising how many farm homes of the colonial type are being built.

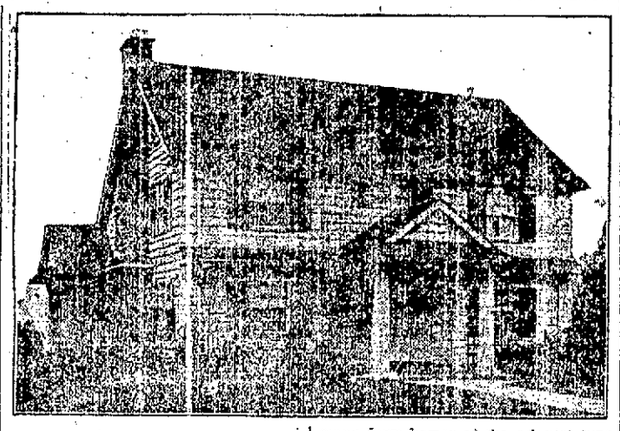

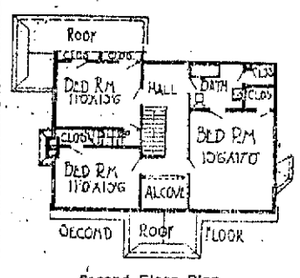

Second Floor Plan.

Another feature of the colonial house that recommends it very strongly is its economy in cost. Because there are no frills or unusual additions, there is no extra expense for millwork. The design is more or less standardized and the construction developed to a high degree. It gains beauty through simplicity, and because of this simplicity can be built at a cost within reason.

If you are planning on building a new home this spring, do not overlook the colonial design. It affords the maximum amount of comfort, charm, and convenience. There is no possibility of it growing old and out of date, for it has survived generations and is more popular today than ever.

Stung!

She wed a man of high estate,
But found, to her despair,
His high estate was nothing but
A castle in the air.

HUBBY AT THE COOKSTOVE

Some Excellent Reasons Advanced Why Head of the House Should Know How to Prepare Food.

Cooking has been added to the curriculum of male students at Pennsylvania State college. Cooking is something that all men should know something about.

Some men should know all about it.

Particularly should married men have the necessary knowledge so that in the pinch they can escallop a pan of potatoes or stir up a mess of duffy biscuits.

There is no telling when the good wife may be absent from home at meal time.

As time goes on the legitimate reasons for this are growing.

And what is more pleasing to the average wife than to return from the bridge party or the polling place, a trifle late, perhaps, and worried for fear that she'll not be able to have dinner on the dot—what is more pleasing than to be greeted at the door by the man of the house, all uniformed up in a long overall apron, a dab of flour on his beaming countenance, stirring for dear life at a bowl of embryo drop biscuits?

And the teakettle steaming its heart out?

And the smell of burning beefsteak permeating the otherwise hopeful atmosphere?

Man should know how to cook!—St. Joseph Gazette.

KNEW WHEN THEY HAD BITE

Traveler Tells of Rats Who Used Their Tails as Fishlines to Catch Crabs.

Captain Moncton in his "Experiences of a New Guinea Resident Magistrate," relates the following incident: "Having landed on an utterly barren island formed of coral rock and destitute of all vegetation, he found it to be the home of an enormous number of rats. There was no trace of other animal life, and it was impossible to imagine how, except by continual preying upon one another, it was possible for these rats to subsist.

"While seated at the water's edge, turning over the problem in his mind, he noticed some of the rats going down to the edge of the reef—lank, hungry-looking creatures they were, with pink, naked tails. He stopped on the point of throwing lumps of coral at them, out of curiosity to see what they meant to do. His curiosity was soon gratified. Rat after rat picked a flattish place and, squatting on the edge, dangled its tail in the water.

"Presently one rat gave a violent leap of a yard, landing well clear of the water, and with a crab clinging to its tail. Turning around, the rat grabbed the crab and devoured it, and then returned to the stone. Other rats were seen repeating the performance."

Investigation Eluded.

"That tenderfoot had wonderful luck," remarked Cactus Bill. "He held four aces four times in half an hour."

"That ain't the most of his luck," commented Three Finger Sam. "He had us so dazed that we let him cash in and catch the train."

Unreasonable Woman.

Bill Sikes (leaning over bed)—Fork out every penny you've got or I'll—

Hubby (half awake)—Look here, Maria, this is coming it too strong. Didn't I give you all I had when I came home?—Ideas.

What He Wished.

Cook (extracting folded paper from an envelope)—I wish that this bill from my tailor was like a glass of muddy water.

Hook—What's the explanation?

Cook—A glass of muddy water settles itself if allowed to stand.

Macaulay Silenced Critics.

Macaulay was a victim to the habit of reading in bed. When going the northern circuit as a newly fledged barrister, an old king's counsel staying in the same hotel with him noticed that Macaulay carefully picked out the longest candle as the members of the mess were retiring for the night. "He remonstrated with him," says Sir George Trevelyan, "on the danger of reading in bed, upon which Macaulay replied with immense rapidity of utterance: 'I always read in bed at home; and if I am not afraid of committing parricide and matricide and fratricide, I can hardly be expected to pay any special regard to the lives of the burghers of Leeds.' And, so saying, he left his hearers staring at one another, and marched off to his room."

Rose Always Loved.

The rose has been a favorite from earliest times. So deep a hold has it on the affections of the people that it is often spoken of as the "queen of flowers." It has figured in the literature of all ages and all nations. People in all stations of life yield homage to its beauty of form and color and to its delicious fragrance. It is loved by poor and rich alike. It is grown in the dooryards of the least pretentious cottages, where often the occupants are stinted in food and raiment, as well as on the grounds of large estates, where abound the choicest things that money can buy. It is also grown in immense quantities under glass and is the most popular winter cut flower for all occasions.

Girl Killed Self on Lover's Doorstep.

A love affair of youth ended in Chicago in the death of Marie Carr, twenty years old. Miss Carr followed Harold Hanohan, twenty-one, home after he left her and swallowed acid on his doorstep after he told her it was impossible for them to become re-engaged.

"CAP" STUBBS. CAP'S WILLING TO DO THE RIGHT THING BY RED By EDWINA.

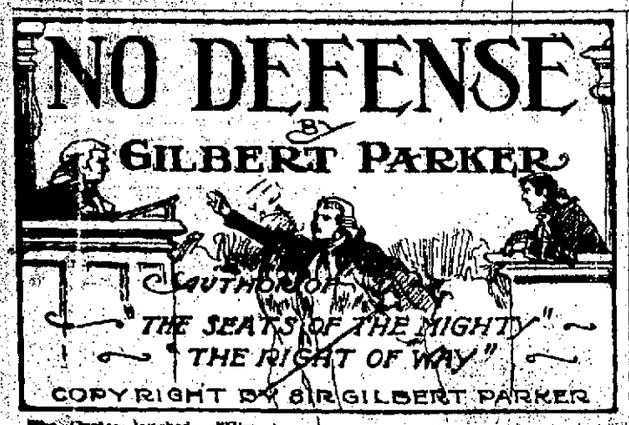

The Custos laughed. "Him, your honor—him no more! Don't he the man of whom the black folk say, 'Lucky bucks—morning, lucky newsmen?' If there's his reputation, and the coming of his hounds just when the island most needed them is good proof of it, do you think he'll be killed by a lot of dirty Maroons? Ah, Calhoun's a man with the luck of the devil, your honor! He has the pull—as sure as heaven's above he'll make success. If you command your staff to have this posted as a proclamation throughout the island, it will do as much good as a thousand soldiers. It will stop the slaves from revolting; it will scatch the Maroons, and I'm certain sure Calhoun will have Maroons ready to fight for us, not against us, before this thing is over. I tell you, your honor, it means the way out—that's what it means. So, if you'll give me your order, keeping a copy of it for the provost-marshal, I'll see it's delivered to Dyck Calhoun before morning—perhaps by midnight. It's not more than a six hours' journey in the ordinary way."

At that moment an aide-de-camp entered, and with solemn face presented to the governor the last report from the provost marshal general. Then he watched the governor read the report.

"Ten more killed and twenty wounded!" said the governor. "It must be stopped."

He gave the Custos the letter to Dyck Calhoun, and a few moments later handed the proclamation to his aide-de-camp.

"That will settle the business, your honor," said the aide as he signed the proclamation.

CHAPTER XIX.

Sheila Has Her Say.

"Then, tell me, please, what you know of the story," said the governor to Sheila at King's house one afternoon two weeks later. "I only get meager reports from the general commanding. But you being close to the fathoate source of the events must know all."

"I know nothing direct from Mr. Calhoun, your honor," she said, "but only through his servant, Michael Clones, who is a friend of my Darius Boland, and they have met often since the first outbreak. You know, of course, what happened at Port Louise—how the slaves and Maroons seized and murdered the garrison, how families were butchered when they armed first, how barbarism broke loose and made all men combine to fight the rebels. Even before Mr. Calhoun came they had had record of a sack of human ears, cut from the dead rebel-slaves, when they had been killed by faithful slaves, and good progress was made. But the revolters fixed their camps on high rocks, and by blowing of shells brought many fresh recruits to the struggle. It was only when Mr. Calhoun came with his hounds that anything decisive was done. For the rebels—Maroons and slaves—were hid, well entrenched and cautious, and the danger was becoming greater every day. On Mr. Calhoun's arrival he set the hounds to work and the rebellion in that district was soon over."

"It was gathering strength with increasing tragedy elsewhere," remarked the governor. "Some took refuge in hidden places, and came out only to steal, rob and murder—and worse. There is but one way to deal with these people. No gaming or drinking among slaves must be allowed, blowing of shells or beating of drums must be forbidden, and every free negro or mulatto must wear on his arm a sign—perhaps a cross in blue or red."

"Slavery is doomed," said Sheila firmly. "It's end is not far off."

"Well, they still keep slaves in the land of Washington and Alexander Hamilton. They are better off here at any rate than in their own country where they were like animals among whom they lived. Here they are safe from poverty, cared for in sickness, and have no fear of being handed over to the keepers of carrion, or being the food of the gallinazo. They can feed their fill on fricassees of macaca worms, and steal without punishment coal or ring-tailed pigeons and black crabs from the missa."

"But they are not free. They are atoms in heaps of dust. They have no rights—no liberties."

Sheila was agitated, but she showed no excitement. She seemed, save for her dark searching eyes, like one who had gone through experience which had disciplined her to control. Only her hands were demonstrative—yet quietly so. Any one watching her closely would have seen that her hands were sensitive, expressed even more markedly than her eyes or lips what were her feelings. Her tragedy had altered her in one sense. She was paler and thinner than ever she had been, but there was enough of her, and that delicately made, which gave the governor a thrill of desire to make her his own for the rest of his life or hers. He had also gone through much since they had last met, and he had seen his own position in the balance—uncertain, troubled, insecure. He realized that he had lost reputation, which had scarcely been regained by his consent to the use of the hounds and giving Dyck Calhoun a free hand, as temporary head of the militia. He could not put him over the regular officers, but as the general commanding was, in effect, the slave of Dyck Calhoun, there was no end for anxiety.

Dyck Calhoun had subdued the rebellion, had quieted the island, had risen above all the dark disturbances of revolt like a master. He had established barracks and forts at many points in the island, and had stationed troops in them; he had cowed and subdued Maroons and slaves by the hounds. Yet he had punished only the chief of those who had been in actual rebellion, and had repressed the violent punishments of the earlier part of the conflict.

Dyck had built up for himself a reputation as no one in all the history of the island had been able to do. He commanded by more than official authority—by personality and achievement. There was no one in the island but knew they had been saved by his prudence, foresight and skill. It was to their minds stupendous and romantic. Fortunately they showed no strong feeling against Lord Mallow. By placing King's house at disposal as a hospital, and by gifts of food and money to wives and children of soldiers and civilians, the governor had a little eradicated his record of neglect.

Lord Mallow had a way with him when he chose to use it. He was not without the gift for popularity, and he saw now that he could best attain it by treating Dyck Calhoun well. He saw troops come and go; he listened to grievances; he corrected abuses; he devised a scheme for nursing; he planned security for the future; he gave permission for buccaneer trading with the United States; he had by legislative order given the Creoles a better place in the civic organism. He was not blind to the fact that he might by discreet courses impress favorably his visitor. All he did was affected by that thought. He could not but think that Sheila would judge of him by what he did as much as by what he said.

He looked at her now with interest and longing. He loved to hear her talk, and she had information which was no doubt truer than most he received—was closer to the brine, as it were.

"What more can you tell me of Mr. Calhoun and his doings?" he asked presently. "He is lucky in having so perfect a narrator of his histories—yet so unexpected a narrator."

A flush stole slowly up Sheila's face, and gave a glow even to the roots of her hair. She could not endure these references to the dark gulf between her and Dyck Calhoun.

"My lord," she said sharply, "it is not meet that you should say such things. Mr. Calhoun was jailed for killing my father—let it be at that. The last time you saw me you offered me your hand and heart. Well, do you know I had almost made up my mind to accept your hand, then the news of this trouble was brought to you and you left us—to ourselves and our dangers!"

The governor started. "You are as unfriendly as a 'terral garamighty'; you make me draw my breath thick as the blackamoors, as they say. I did what I thought best in the circumstances," he said. "I did not think you would be in any danger. I had not heard of the Maroons being so far south as Salem."

"Yet it is the man who foresees chances that succeeds, as you should know by now, your honor. I was greatly touched by the offer you made me—indeed yes," she added, seeing the rapt, eager look in his face. "I had been told what had upset me, that Dyck Calhoun was guilty of killing my father, and all the world seemed dreadful. Yes, in the reaction, it was almost on my tongue to say yes to you, for you are a good talker, you had skill in much that you did, and with honest advice from a wife might do much more. So I was in a mind to say yes. I had had much to try me, indeed, so very much. Ever since I first saw Dyck Calhoun he had been the one man who had ever influenced me. He was forever in my mind even

"Yes, I Loved Him."

when he was in prison—oh, what is prison, what is guilt even to a girl when she loves! Yes, I loved him. There it was. He was ever on my mind, and I came here to Jamaica—he was here—for what else? Salem could have been restored by Darius Boland or others, or I could have sold it. I came to Jamaica to find him here—unwomanly perhaps, you will say."

"Unusual only, with a genius—like you."

"Then you do not speak what is in your mind, your honor. You say what you feel is the right thing to say—the slave of circumstances. I will be wholly frank with you. I came here to see Dyck Calhoun, for I knew he would not come to see me. Yes, there it was, a real thing in his heart. If he had been a lesser man than he is, he would have come to America when he was freed from prison. But he did not, would not, come. He knew he had been found guilty of killing my father, and that for him and me there could be no marriage—indeed, he never asked me to marry him. Yet I know he would have done so if he could. When I came to know what he was jailed for doing, I felt there was no place for him and me together in the world. Yet my heart kept crying out to him, and I felt there was but one thing left for me to do, and that was to make it impossible for me to think of him even, or for him to think of me. Then you came and offered me your hand. It was a hand most women might have been glad to accept from the standpoint of material things. And you were Irish like myself, and like the boy I loved. I was sick of the robberies of life and time, and I wanted to be out of it all in some secure place. What place so secure from the sorrow that was eating at my heart as marriage! It said no to every stir of feeling that was vexing me, to every show of love or remembrance. So I listened to you. It was not because you were a governor or a peer—no, not that! For even in Virginia I had offers from one higher than yourself—and younger, and a peer also. No, it was not material things that influenced me, but your own intellectual eminence; for you have more brains than most men, as you know so well."

The governor interrupted her with a gesture and a burst of emotion. "No, no, I am not so vain as you think. If I were I should have seen at Salem that you meant to say yes."

"Yet you know well you have gifts, though you have made sad mistakes here. Do not think it was your personality, your looks that induced me to think of you, to listen to you. When Mr. Calhoun told me the truth, and gave me a letter he had written to me—"

"A letter—to you?"

There was surprise in the governor's voice—surprise and chagrin, for the thing had moved him powerfully.

"Yes, a letter to me which he never meant me to have. It was a kind of diary of his heart, and it was written even while I was landing on the island on Christmas day. He gave it to me to read, and when I read it I saw there was no place for me in the world except a convent or marriage. The convent could not be, for I was no Catholic, and marriage seemed the only thing possible. That day you came I saw only one thing to do—one mad, hopeless thing to do."

"Mad and hopeless!" burst out Lord Mallow. "How so? Your very reason shows that it was sane, well founded in the philosophy of the heart."

Sheila smiled painfully. "Yes, mad and hopeless, for be sure of this: We cannot kill in one day the growth of years. I could not cure myself of loving him by marrying you. There had to be some other cure for that. I never knew and never loved my father. But he was my father, and if Mr. Calhoun killed him I could not marry him. But at last I came to know that your love and affection could not make me forget him—no, never. I realize that now. He and I can never come together, but I owe him so much—I owe him my life, for he saved it; he must ever have a place in my heart, be to me more than any one else can be. I want you to do something for him."

"What do you wish?"

"I want you to have removed from him the sentence of the British government. I want him to be free to come and go anywhere in the world—to return to England if he wishes it, to be a free man and not a victim of outlawry. I want that, and you ought to give it to him."

Lord Mallow was angry and disconcerted, but he did not show it. "I can do no more than I have done. I have not confined him to his plantation as the government commanded; I cannot go beyond that."

"You can put his case from the standpoint of a patriot."

For a moment the governor hesitated, then he said: "Because you ask me—"

"I want it done for his sake, not for mine," she returned with decision. "You owe it to yourself to see that it is done. Gratitude is not dead in you, is it?"

Lord Mallow flushed. "You press his case too hard. You forget what he is—a mutineer and a murderer, and no one should remember that as you should."

"He has atoned for both and you know it well. Besides, he was not a murderer. Even the courts did not say he was. They only said he was guilty of manslaughter. Oh, your honor, be as gallant as your name and place warrant."

He looked at her for a moment with strange feelings in his heart. Then he said: "I will give you an answer in twenty-four hours. Will that do, sweet persuader?"

"It might do," she murmured, and, strange to say, she had a sure feeling that he would say yes, in spite of her knowledge that in his heart of hearts he hated Calhoun.

As she left the room, Lord Mallow stood for a moment looking after her.

"She loves the rogue in spite of all!" he said bitterly. "But she must come with me. They are apart as the poles. Yet I shall do as she wishes if I am to win her."

(To Be Continued.)

Suffered Intense Pain.

"A few years ago when visiting relatives in Michigan something I had eaten brought on an attack of cholera morbus," writes Mrs. Celesta McVicker, Macon, Mo. "I suffered intense pain and had to go to bed. I got a bottle of Chamberlain's Colic and Diarrhoea Remedy and one dose relieved the pain wonderfully. I only took two or three doses but they did the work.—Advertisement.

TIPPING CUSTOMS IN MANY LANDS

Courtesy in One Place, Forced Assessment in Another.

PERCENTAGE SYSTEM USUAL

A Virtue on One Side of a Political Boundary May Be a Crime on the Other—In Early Days of Revolution It Was Almost Impossible to Give a Tip in Russia—Tipping in the East Seldom Causes Embarrassment or Hard Feelings.

"The tip has its geography no less than the coin with which it is paid. Extending it may be a graceful courtesy in one part of the world and a matter of a forced assessment in another; a virtue on one side of a political boundary and a crime on the other," according to a bulletin on the tipping customs in various countries issued by the National Geographic society.

"In 1917, a few weeks after the long-awaited Russian revolution had started," the bulletin continues, "American travelers in Petrograd cheerfully paid a percentage of their bills for service and were spared the necessity of buying their hats several times over as modern man does if he frequents some restaurants in America. It was almost impossible to give tips in Russia then. One man was questioned regarding the matter and his reply was that if he took a tip, he could not call the giver 'tovarische'—he could not exact a gratuity from a 'comrade.' During eleven months in Russia, the tipping bill of one traveler would not have satisfied a metropolitan bellboy for showing a guest to a 'free' checkroom.

"Last summer, in Prague, a charge of 20 per cent for service was added to hotel bills. This high rate was due to the fact that the price of rooms was strictly regulated but the price of wages was not. In Carlsbad, now called, but little known as Karlovy Vary, at one of the best restaurants the Czechoslovakian waiters also refused to accept tips. The 15 per cent added to the bill satisfied them and they seemed glad to be able to look one in the eye instead of in the palm. The 15 per cent was as much a part of the bill as a cover charge or the cost of bread and butter, and could be counted on in advance.

"In West China a few years ago, chair coolies, after many days of hard toil, were delighted to receive a little present to be used in providing a pork feast. Throughout remote regions of the world, the gratitude that is evoked by a small present graciously given is very charming to one whose pocketbook is the subject of siege every time he makes a move in civilized zones.

Tipping One's Way in Trieste.

"Last summer a traveler arrived at Trieste at midnight to find the city in darkness and without trams because of a strike in the electrical plant. Another strike had wiped the carriages and taxicabs off the streets. For a tip, the custodian of the baggage room opened his storage chamber, for another tip a porter carried the checked baggage from the train. The only consolation left to the midnight arrival was that the money was cheap.

"At 2:30 a. m. the traveler was in bed and out a fifty lire tip although the price of the room was only 18 lire a day. A week later this traveler was in the prize hostelry of Venice blessing the Italian race and the founders of the city because the porter at the desk allowed him to pay for a room without forcing him to pay for the privilege.

"Throughout the East, tipping is so general and so moderate in the scale of donations that it seldom causes embarrassment or hard feelings. But the outgoing guest sees more servants than the incoming traveler dreams of. Speeding the parting guest is Asia's one best bet. The most satisfactory plan for the traveler is to hire a bearer, tell him in advance how much he will allow for tips and then let the tactful employee gamble his desire for gold against his willingness to have his ancestry cursed unto the dawn of time.

Where Hotel Rooms are Scarce.

"In Central Europe, a hotel room is a prize to be won by painstaking effort. In Bucharest one may have to visit so many hotels that his carriage bill will make other expenses seem impossible. After such a fruitless search for quarters a traveler recently obtained a letter from a cabinet minister to the chief of police. After that worthy had risen from his noonday nap, he sent a police sergeant with the searcher demanding in the name of the law that he be given a room. A porter then consented to do what he had refused to do two hours earlier.

"One sometimes has pleasant memories of gratuities given. A tourist fresh from college, was 'doing' Europe cheaply some years ago. In Liverpool, he sought a modest hotel and was given a very satisfactory room. In the morning he was so impressed with the way the maid looked out for his every want and with her general eagerness to please that he tipped her a shilling.

"'You will pardon my saying so,' she said on receiving it, 'but in moderate priced hotels like this one, a threepenny bit to the maid would be quite enough.'"

Killed a Deer Illegally.

Stroudsburg, Pa.—A hunting party composed of Moses, Ernest, Levy, Alva Ladlee and Perry Pine was fined $500 and costs for killing a deer out of season. The men were accused by J. W. Hornbeck and Emmet Steele, game wardens. Moses and Ernest Ladlee pleaded guilty to the charge at once and paid their fines of $100 each and costs. The other three appealed from the summary conviction until their cases were heard before Judge Samuel E. Shull, when the appeal was dismissed and they were also fined $100 each and costs.

Women Who Defy Time

The women who keep their health are the women who hold their youthful looks, robust health, clear skin, firm muscles and clear complexion, which with the aid of Lyko, give a woman victory over the years.

LYKO

The Great General Tonic

makes a woman the picture of health by keeping the bodily functions in normal working condition.

It regulates the bowels, safeguards one against constipation, aids digestion, stimulates the appetite and puts the body, in general, in good working order. When one is well he or she is bound to feel and look young no matter what their years.

Absolutely Pure

Lyko contains only pure beneficial drugs, combined in just the right proportions to give the most satisfactory results. Whenever condition requires the use of a laxative tonic it is surprising how rapid the system responds to this tried remedy.

Ask Your Druggist

Lyko is sold only in the original package. Each bottle is tested as to its therapeutic value before leaving the laboratory and bottled under the most hygienic conditions. Get a bottle today and see how soon your condition improves and how soon you will look more like the picture of health.

Sole Manufacturers
LYKO MEDICINE COMPANY
New York Kansas City

How Meant!

Mr. Cholly Shallowpate—They say that a little learning is a dangerous thing.

Miss Kutling Klatz—Fear not. You're a long ways from the danger signal.

Not Many Pieces Left.

Mrs. Smart—But if your laundress charges you by the piece, it must be rather expensive.

Mrs. Wise—Oh! no. She loses so many pieces that her bills are never high.

The Spoony Thing.

Jack—I expect to die hard.

Maud—Then you won't die as you have lived.

Jack—What do you mean?

Maud—You have the reputation of being pretty soft.

$1 DAY Wednesday In Our July Clearance Sale

DOUBLE VALUES
Double Savings
Bargain Basement

BOTH PHONES
BAZAAR DEPT. STORE
206-N. PITTSBURG ST.-210.
CONNELLSVILLE, PA.

Use Our Classified Advertisements—1c a Word.

IF YOU HAVE A PRINTING WANT

WE WANT TO KNOW WHAT IT IS

Putting out good printing is our business, and when we say GOOD PRINTING we don't mean fair, but the best obtainable. If you are "from Missouri" give us a trial and we will

SHOW YOU

The Unit of Advertising Value Is Circulation

But mere number of printed copies means [illegible] they are actually delivered and read.

The Audit Bureau of Circulations — a national association of advertisers, publishers and advertising agents—was organized to give impartial examination to all publishers' statements issude by A. B. C. members.

An Audit by the A. B. C. covers not only the total number of papers printed—it looks into the way subscribers were obtained. If a paper offers extravagant inducements to swell the number of subscribers its [illegible] advertising medium is lessened.

Some Publishers print a large number of papers, but allow a liberal return from newsdealers. You get that information from an A. B. C. report.

When you buy space from an A. B. C. Newspaper, you are buying with all the facts before you

The Courier is a member of the A. B. C., and you are urged to examine carefully the last report of the A. B. C.

Place Your Advertising with A. B. C. facts as the guide to sure results.

STILL USE QUILL PEN IN EUROPE

Old British Houses Spurn Modern Writing Implement.

"COMMONS" FIRST TO BREAK

Discards Ancient Quill During World War as First Step in Direction of Economy—Hundreds of Quills Are Still Used Every Day in Westminster Palace—Some Old-Fashioned Business Houses Still Employ Them—Some Historic Pens.

The quill pen still lingers on the stage. The actor playing the part of a statesman, prelate or notary of the Eighteenth or Seventeenth or earlier century dashes off a message with a goose quill, and instead of laying on a piece of blotting paper he sprinkles it with sand to dry the page by absorbing the wet ink. Sometimes the quill has a place on the shiny, new desk, made in representation of old furniture, and which stands in a lady's chamber. It is only an ornament there, unless the lady likes to show her friends how resolutely she practices the manners and customs of the olden time.

It may be that the quill still sets down words in some old-fashioned or ultraconservative business house in Europe, and it is said that now and then an author, through veneration for the past, or through eccentricity or affectation, uses a quill pen. But it would seem that the quill pen's day has passed, observes a writer in the New York Sun.

During the World war word came from London that "After preaching the need of economy to the nation the house of commons made its first start in this direction by substituting steel for quill pens, which have always been associated here with law and lawmaking." It was later written that despite this revolutionary overturn of the quill pen in the house of commons, the palace of Westminster was still a large user of quill pens and that hundreds of them were laid out every day in the writing rooms, and that in some old fashioned business offices and older fashioned government departments quill pens were still writing.

Penknife Can Fix It.

Not nearly so much has been written about pens as with pens, but a friend of the quill, writing of its virtues and memories associated with it, confessed that the cheap steel pen had nearly ousted the quill from the favor of men, but he said, "It is significant that members of parliament and journalists who have perhaps never used a quill pen before quickly develop affection for it. Properly used, it is not an extravagant tool to the writer, for it may be mended with a sharp penknife, hence the word 'penknife,' and may be used until only the stump remains."

In the olden time, before the coming of the steel pen and when all men who wrote used quills, there was discussion of the relative merits of varieties of feathers. Swan quills were more expensive and "exclusive" than goose quills, and eagle feathers were used by persons of wealth and fashion, and often in the signing of important state papers the eagle-quill pen was used. Queen Elizabeth always used eagle quills.

The word "pen" should remind you of the quill, for "pen" comes from the Latin "penna," a feather, just as "pencil" is derived from the Latin "pencillus," which was a little tail or brush. And this should also be a reminder that the Romans called their black ink blacking, while our word "ink" probably comes through the French from "encoustum," which was the red ink used by Roman emperors.

Dickens Quill Sold for $17.

The collector of historic pens is as active and as enthusiastic as collectors of other relics, and some pens used by famous authors have sold for high prices at auction. Dickens used the same quill pen to write "Hard Times," "Little Dorritt" and "Bleak House," and that pen, or what was alleged to be that pen was sold at auction several years ago for $17. The late Empress Eugenie was the owner of the quill pen used by the commissioners in signing the treaty of Paris.

When a state paper which it is believed will become memorable is signed there is always rivalry among pen manufacturers to have one of their pens used. Also it is common for men to offer the use of their gold pen, with the proviso that the pen shall be returned to them. There is always a demand for the pen with which the President signs important bills, and it has often happened that in order to satisfy a number of applicants presidents have used several pens in writing their signature.

KIND TO 'TRAMP'; GETS $1,500

Generous Act of Eleven Years Ago Pays Handsome Dividend to Chicago Woman.

Chicago.—Mrs. Joseph Peddicord, 1837 South Park avenue, North Chicago, is figuring how she will spend her unexpected legacy of $1,500 from the estate of George Foster Paddock, former millionaire banker of Watertown, N. Y.

Eleven years ago Paddock, having lost a second fortune, appeared at the door of Mrs. Peddicord's home and asked for food, drink and car fare. A drink of real Scotch whisky, a breakfast and 50 cents were forthcoming, whereupon the then tramp remarked: "I shall not forget your kindness."

When Paddock died last September after inheriting a fortune from his brother it was found that he had left $1,500 to Mrs. Peddicord, who has just been notified of her good fortune.

Boy Read Bible to Get New Bicycle.

After two months of steady reading Thomas Andrews, twelve-year-old son of Mr. and Mrs. W. H. Andrews of Middletown, N. Y., read the Bible through and received a new bicycle from his father as a reward.

Farmer Dehorns Bull, Tossed to Roof of Barn

Gillette, Wyo.—The fact that the bull broke loose after the operation of dehorning, not before it, probably saved the life of John Cates, who was attacked by the animal in his barn near here, just after he had finished taking off its horns. Cates had the bull's feet tied, but the rope loosened just as the operation was finished and the bull went into action. It cornered Cates, tossed him to the roof of the barn, caught him as he descended, and again catapulted him against the roof. The bull's head was so sore from dehorning, however, that it then abandoned the attack, leaving Cates dazed and badly bruised on the barn floor.

IF YOUR FRIENDS ARE EATING YEAST

THEY GILL BE GLAD TO KNOW THAT THEY CAN GET TINY TABLETS AT DRUG SORE.

EASY TO TAKE—RESULTS QUICK—BETTER FOR YOU

So many people are eating yeast, spinach, oranges, etc., and drinking quarts of milk each day in search of Vitamines that the chemists have perfected a tiny tablet containing a proper dose of both Water and Fat Soluble Vitamines in highly concentrated form. The tablets are more economical less bother, easier to take and agree with the stomach better.

The reason people want Vitamines is because Vitamines bring more strength, weight, color, freedom from boils, carbuncles, pimples, etc. Doctors say most of us need more Vitamines than we get in the regular meal, and it is simply amazing what these Phos-Pho Vitamine tablets will do for a person in three or four weeks' time. The tablets are made in America's greatest laboratory. Tons of yeast are used. They get vitamine also from hulls of rice and mix the concentrated elements together into a proper dose—add Glycero-phosphates, etc., and you get in a tiny tablet a scientifically compounded tablet that does amazing and most unusual things for men and women who are weak, thin, pale, undernourished.

Local druggists recommend this new, powerful way to take Vitamines, and you can get a bottle of sixty Phos-Pho Vitamine tablets at the nearest drug store or send $1, plus 4c war tax, to Irving Laboratory, Wheeling, W. Va.—Advertisement.

Union Services Of Churches Open Sunday, July 24

The schedule of the annual union services for the Protestant churches of Connellsville will open Sunday evening, July 24, in the First Presbyterian church with Rev. Dr. W. H. Hetrick preaching the sermon. Rev. W. P. Russell will preside. The services will continue throughout the month of August.

The schedule for the services as announced follows:

July 24.—In the First Presbyterian church, Rev. W. H. Hetrick preaching and Rev. W. P. Russell presiding.

July 31.—In the Methodist Protestant church, Rev. J. H. Dorman preaching and Rev. J. L. Proudfit, presiding.

August 7—In the Christian church, Rev. E. H. Stevens preaching and Rev. J. S. Showers presiding.

August 14—In the Methodist Episcopal, Rev. J. H. Lambertson preaching and Rev. Francis J. Scott presiding.

August 21—In the Baptist church, Rev. Dr. B. W. Hutchinson preaching and Rev. J. H. Lambertson presiding.

August 28—In the Trinity Lutheran, Rev. Pletcher preaching and Rev. E. H. Stevens presiding.

MULE CARRIES HIM 70 MILES

Doctor Makes Tedious Trip Over Snow-choked Road in Order to Save Patient.

Yreka, Cal.—The automobile means much to the doctor these days, but it means nothing to the Yreka surgeon on some of his calls.

Dr. Robert H. Heaney of this city has just returned from a seventy-mile trip over snow-covered country to Forks of Salmon, where he was called by the illness of Miss Georgia Smith.

The snow was eight to ten feet deep on part of the trip. The physician arrived in time to perform a successful operation for appendicitis, and reported the young woman on the road to recovery. Because of the barriers in the path to the place, the doctor tried to rent the airplane of Clyde Bangborn, but it was in the shop for repairs, and the trip had to be made on a mule.

UNCLE SAM GOES "SEALING"

Expects to Get 30,000 Pribilof Pelts in Summer Drive This Year.

Seattle, Wash.—Sealskin coats—as many as can be made from about 30,000 skins—will be the objective this summer in the government's drive on its seal preserves on the Pribilof islands, which lie in the Bering sea, off Alaska.

Slaughter of the Pribilof seals began this year in June and will continue through the summer months, it was announced here recently. Last year 23,000 seals were taken and this year it is hoped to get 30,000.

Recently the U. S. S. Saturn of the Navy department's transport service arrived here to load supplies for the annual summer campaign on the islands. The Saturn is taking to the Pribilofs eight expert farriers from a St. Louis firm which acts as the selling agent for the government.

SHE TOOK HER FRIEND'S ADVICE

Now is in the Best of Health Because she took Lydia E. Pinkham's Vegetable Compound

Detroit, Mich.—"I was not feeling well for several years and never was able to eat any breakfast and always complained of a headache or tired feeling which at times required me to stop my work and rest. I have never had a physician and never took any medicine for it until ours was recommended to me by a neighbor whom I used to visit frequently. I took four bottles of Lydia E. Pinkham's Vegetable Compound, and now I am in the best of health and enjoy doing my work every moment of the day. It surely put life and 'pep' into my system."—Mrs. L. M. DARRAS, 46 Howard St., Detroit, Michigan.

It is not always in business that a woman is forced to give up her work on account of ill health. It is quite as often the woman who does her own work at home. When backaches and headaches drive out all ambition, when that bearing-down sensation attacks you, when you are nervous and blue, the one great help for such ailments is Lydia E. Pinkham's Vegetable Compound.

At the Theatres

THE SOISSON.

"UNCHARTED SEAS."—A Metro picture, with Alice Lake, the charming screen star in a delightful role, is being presented today as the feature attraction. The marvelous combination of a gripping story and the supreme acting of Miss Lake is enough to insure an evening of unequalled pleasure and thrills to all that see it, and this is already borne out by the thousands who have seen the picture in other cities. As Lucretia Eastman, the young woman who gives her husband a last chance to regenerate himself, and prove that he is something else than an arrant rotter and coward, Alice Lake has a role pre-eminently fitted to her powers. The theme of "Uncharted Seas," with its climax far up in the Behring Straits, amid the dangers that beset travelers is far out of the beaten road of pictures. For her supporting cast, Miss Lake has such notable persons as Carl Gerard, Rudolph Valentino, who played in "The Four Horsemen of the Apocalypse," and others. Tomorrow and Thursday May Allison will be starred in "The Last Card."

THE PARAMOUNT.

"THAT SOMETHING."—An interesting picture, featuring an all star cast, and an episode of "Son of Tarzan," are being shown today. Tomorrow and Thursday Olive Tell will be presented in "Wings of Pride," a swift moving story, full of deeply dramatic moments; sparkling humor and plenty of eye-filling and spectacular scenes.

THE ORPHEUM.

"A ROMANTIC ADVENTURESS."—The feature attraction today is adapted from Charles Belmont's popular novel, "A Winter City Favorite," Dorothy Dalton, the popular Paramount star, is seen in the stellar role.

Miss Dalton has the role of a dancing girl who is being exploited by a frivolous-minded mother for her own purposes. As Queen of the Carnival, the star introduces some startling new steps and later repeats her success on the Broadway stage. At a college football game, she encounters a man who is the absolute opposite of the representatives of the sex with whom her mother has been urging her to associate. Later, when she is about to be forced into an uncongenial match with a rich Italian, who woos her at Monte Carlo, the football man re-appears, and a dramatic game of love against trickery is played to a surprising conclusion. Charles Meredith is Miss Dalton's leading man, and the picture was directed by Harley Knole.

Wednesday "The Outside Woman," with Wanda Hawley in the leading role, will be presented.

New Chemical Kills Bed Bugs P. D. Q.

P. D. Q. (Pesky Devils Quietus) is the name of a new golden colored chemical discovery by Dr. Price that actually rids the worst infested house of bedbugs, roaches, roaches and their eggs. They don't have time to kick after you go after them with P. D. Q. A 35c package of P. D. Q. makes a quart of strong bug-killer, and goes farther than a barrel of the old fashioned dangerous dope. P. D. Q. coats and kills their eggs and prevents hatching. FREE a patent sprayer in every box to enable you to get them in the hard-to-get-at-places, and saves juice. P. D. Q. for family use 35c. Special Hospital and Hotel size $2.50 makes 3 gallons, contains 3 spouts—your druggist can supply you, or sent prepaid to your address either size on receipt of price by the Owl Chemical Co., Terre Haute, Ind. P. D. Q. is never peddled.

Sold by Connellsville Drug Co.

Strict Obedience.

"When that henpecked man's wife told him to heat it, he never moved a foot from where he was."

"So he defied her?"

"No; he kept on beating the carpet."

Free Advice.

Humor—Well, I didn't have to pay the doctor.

Us—Why not?

Humor—He treated me.—Chaparral.

Want Help?

Advertise in our Classified Column.

Soisson Theatre

TODAY

A Woman's Test of Manhood—

That is what the life-romance of Lucretia Eastman came to; that is the root of the story so poignantly portrayed by

ALICE LAKE in UNCHARTED SEAS

(By John Fleming Wilson)
(Directed by Wesley Ruggles)

Also a Comedy and Weekly

Admission, 10c and 30c, Including War Tax.

WEDNESDAY AND THURSDAY

THE LAST CARD

Starring May Allison

ORHEUM THEATRE

Today

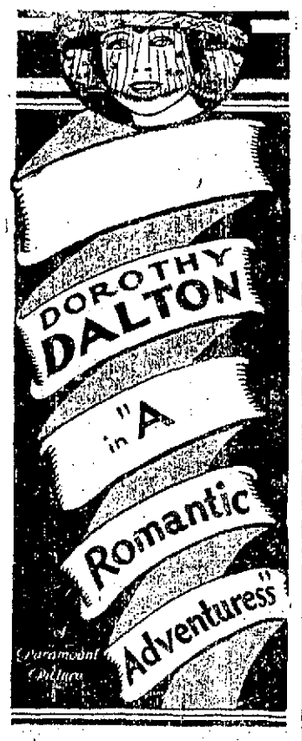

Presented by Adolph Zukor

Mutt & Jeff—Fox News

Pathe Comedy

—TOMORROW—

Wanda Hawley in

The Outside Woman

"SPARKLES" SAYS:
REASONABLE PRICES FOR RELIABLE JEWELRY.

Classified Ads.
One Cent a Word.

WRIGHT-METZLER CO

Where Gold Bond Stamps Pay 4% on All You Buy

Summer Merchandise!

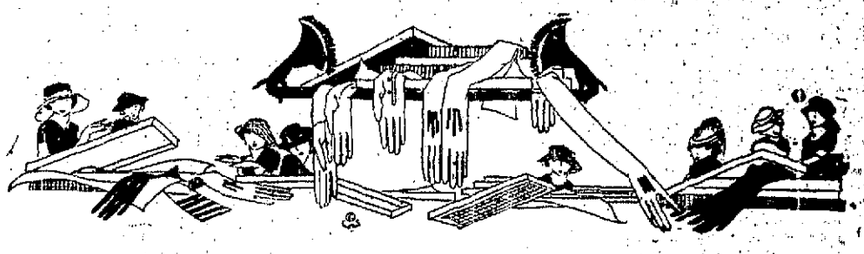

Gloves for Every Occasion

12 button Silk Gloves in Navy and Pongee at $2.45.
12 button in white at $1.65.
16 button in Pongee, Navy, white and black at $3.50.
16 button in grey, white, at $3.00.
Gauntlet Silk Gloves in white, navy and grey, at $2.50 and $3.00.

Shower of Ribbons

All kinds from the narrow, plain beading ribbon for camisoles to the rich, elaborate floral designs. There are many beautiful color combinations, we have the black moire with white embroidery dots at $1.25 yard, the white maul with black satin stripes at 75c, and the regular camisole ribbon, all ready to make up, it comes at $2.75 a yard, these individual descriptions are inadequate.

Requisites for Hot Weather

Turkish Towels from 19c up to 85c; Turkish Washcloths, 7c and 12½c; Toilet Soap, at 12½c up to 25c a cake.

NOTICE TO NEEDLE WORKERS!

We have just received a line of Royal Society embroidery package outfits, each package contains sufficient floss to complete the embroidery and a diagram of stitches a guarantee of quality is behind all Royal Society Packages. There is something to amuse the Kiddies, too—two Royal Society Tumbledums, Dolls 19 in. high, at $1.00. Nothing to break or get out of order.

Children's Wear

We have just received a shipment of three-quarter length socks in Romper Blue, ribbed top, Cord and black to follow at 50c a pair.

Girls' Cambric Waist Union Suits, low neck, braid trimmed, no sleeves, loose knee, in 2 to 12 years, $1.00 value, special 68c each.

Every little boy or girl needs a pair of sockiets to hold their socks up. We have them at the Notion Counter at 15c and 20c pair.

New for Fall—Fancy Satin-Faced Prunella

We have just received several pieces of Satin Prunella, a rich Satin faced worsted cloth for Women's skirts with blue ground and tan and burnt orange stripe, and a blue and tan check, with a green, tan, purple and blue stripe at $6.00 and $6.50 a yard.

Jaunty Frocks of Gingham and Voile for College Misses and their little sisters.

Look at the smart late models in vari-colored Ginghams, Organdies, Linen or in combination of Organdie yokes or jumper waists. We have linen at $1.35 a yard, Organdie at $1.00 to $2.50 and Gingham at 45c to $1.25. Another advantage is this—they are easily washed and ironed.

New Dress Trimmings

Here is a lot of novelty dress trimmings so attractive you will want them all. These popular trimmings are complete in the sense that they are ready to attach to the dress in a few moments. Organdie points in all shades at 60c yard.

Picot edge ruffling, all shades, at 18c and 35c.
French Ruffling white and Lavender, Copen, Rose and Tan, at $1.25.
Hemstitched ruffling at $1.75 and $2.50 yard.
Fancy organdie Vestees at $1.25 up to $4.50.

Doctor Walter Simons

German foreign secretary. His proposal that Germany pay fifty billion gold marks instead of 226 billions demanded by the Allies was brusquely turned down.

Chamberlain's Colic and Diarrhoea Remedy.

This remedy is certain to be needed in many homes before the summer is over. Buy it now and be prepared. It is recognized as a most reliable remedy for bowel complaints and may be obtained at any drug store.—Advertisement.

Paramount Theatre

TODAY

"That Something"

With An All Star Cast

"Son of Tarzan"

Popular Summer Prices.
Children 10c; Adults, 20c. (Including War Tax.)

—WEDNESDAY AND THURSDAY—

Olive Tell in

WINGS OF PRIDE

"OWN YOUR HOME"

in Beautiful Poplar Grove

—the most Desirable Location in Connellsville. Fine Quarter Acre Building Lots as Low as $110.00.

City water in front of each lot, schools and church nearby. Come and see these lots—or for full particulars write C. B. McCORMICK, Box 144, Connellsville, Pa.